

MIT

Academy of
Engineering

(An Autonomous Institute Affiliated to Savitribai Phule Pune University)

Annual report for
e- governance

2017-18

ANNUAL E-GOVERNANCE REPORT

MIT Academy of Engineering Alandi Pune is trying its best to keep pace with the recent applications of e-governance in terms of various functions being performed digitally through the internet. The necessary infrastructure is adequate as per the need for ICT. A healthy-equipped internet center has been established in the College to monitor and regulate computer systems' smooth functioning and address all IT-related issues so that maximum benefits can be ensured. Students and staff members are aided and supported through an internet center in case of software and portal-related online problems. A separate team headed by the Chief Technology Officer is appointed to help with IT and digital infrastructure-related issues. The overwhelming response of human resources to digital technology has strengthened the prospects of e-governance in different areas of operation

Implementation of e-governance in areas of operation:

1. Administration



Biometric attendance Marking System

2. Finance and Accounts

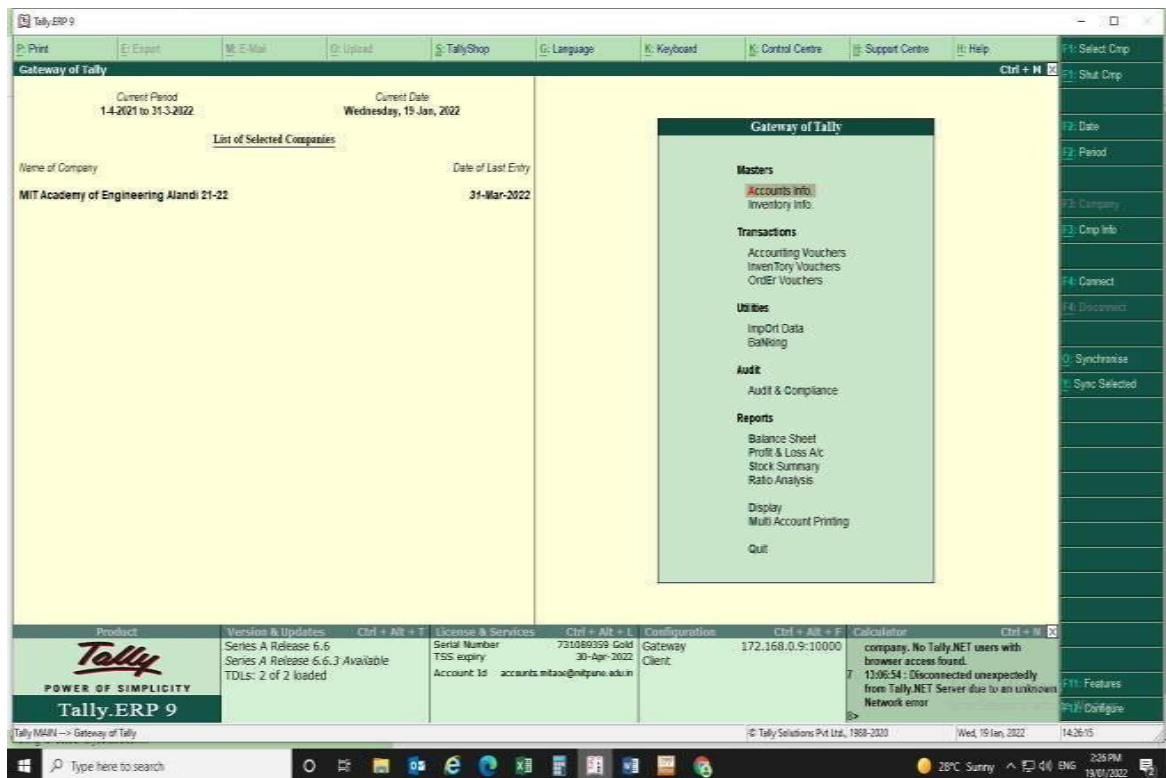

Tally software

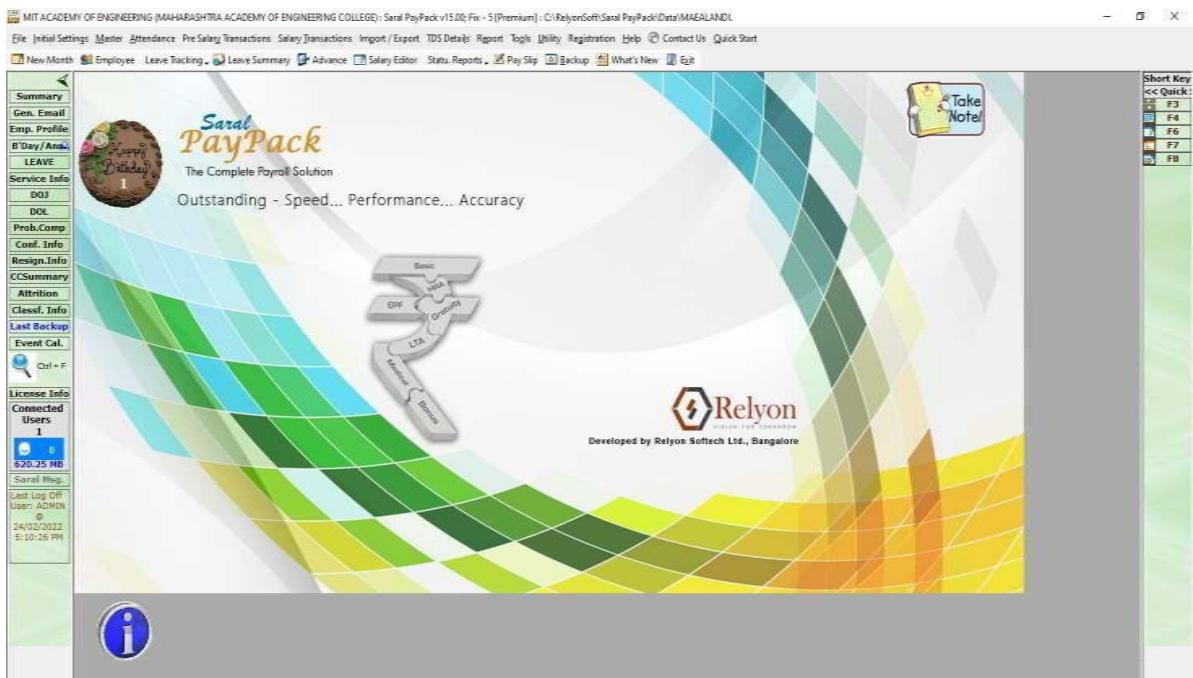

Saral Paypack Software (Relyon Softak Ltd) for Pay slip and Income Tax Return

3. Student Admission and Support

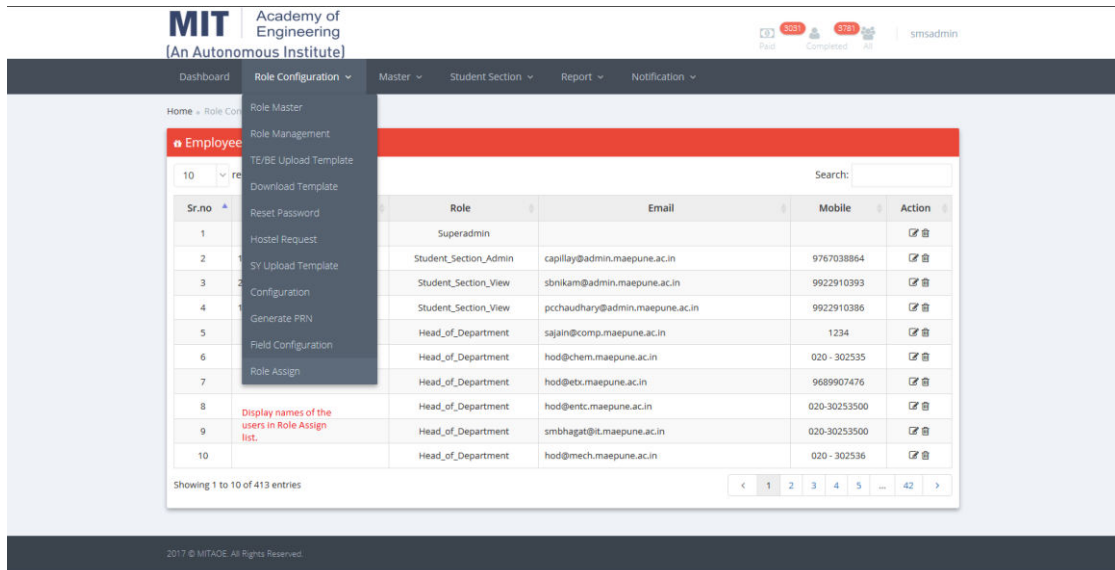

mitaoe.edu.in/sms_test/employee_master

ERP software for Admission Management

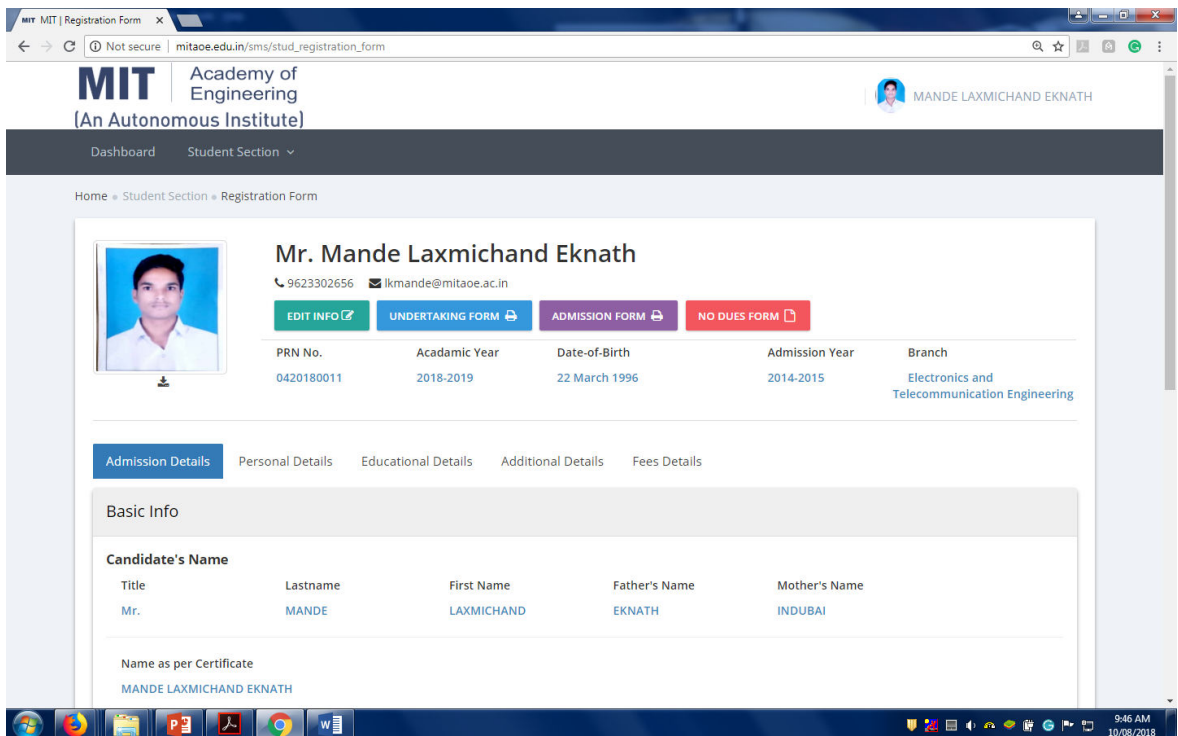

User enrollement

4. Examination

AMCAT - Recruiter interface

employer.aspiringminds.com/dashboard

Account Summary MIT AOE

Dashboard

User: MIT AOE From: 07-06-2022 To: 07-07-2022

- 2002 SCHEDULED
- 1858 COMPLETED
- 725 STRONG CONSIDER
- 1 IN PROGRESS
- 143 EXPIRED
- 0 PENDING

SVAR 97% Evaluation accuracy of our Automated Spoken English evaluation

SHL The SHL Talent Acquisition...
Read More Answers for Talent Acquisition Questions
Contact us to schedule a live demo session
SCHEDULE DEMO

Create new assessments

Search keywords e.g. Sales, Software Engineer, English

AMCAT - Recruiter interface

employer.aspiringminds.com/users/list

Account Summary MIT AOE

List User

Search [] **SEARCH** **RESET**

Name	User Name	Role	Created By	Email	Status	Actions
MIT AOE	ujjaval.jain+mitaoe@aspir...	Head HR	Admin	ujjaval.jain+mitaoe@aspir...	Active	[] []
MIT AOE	mitaoe@exams	HEAD_MIT	MIT AOE	ujjaval.jain@aspiringminds...	Active	[] []
Mr SM Bhagat	smbhagat@it.maepune.ac.in	MIT AOE - ...	MIT AOE	smbhagat@it.maepune.ac.in	Active	[] []
Mr Pankaj Choudhary	ppchoudhary@it.maepune...	MIT AOE - ...	MIT AOE	ppchoudhary@it.maepune...	Active	[] []
Mrs R R Badre	rrbadre@comp.maepune....	MIT AOE - ...	MIT AOE	rrbadre@comp.maepune....	Active	[] []
Dr SS Barve	ssbarve@comp.maepune....	MIT AOE - ...	MIT AOE	ssbarve@comp.maepune....	Active	[] []
Abhijeet Malghe	ammalge@mech.mitaoe.a...	MIT AOE - ...	MIT AOE	ammalge@mech.mitaoe.a...	Active	[] []

AMCAT Aspiring Minds for Online Proctored Examination

5. Learning Management System (Moodle)

The screenshot shows the MITAOE Moodle dashboard. The left sidebar contains navigation options: Dashboard, Site home, Calendar, Private files, and Site administration. The main content area features a 'MITAOE Mission & Vision' section with the following text:

MISSION
To leave no stone unturned in our endeavour to ensure that every alumnus looks back at us and says MITAOE has not merely taught us, it has educated us.

VISION
To develop MITAOE into a world-class learning center with an excellent ambience for academics and research conjugated with vibrant environment for honing the extra and cocurricular skills of all its stake holders to enable them to meet the challenge of a fiercely competitive world.

Below the mission and vision is a 'Recently accessed courses' section. To the right, there are 'Analytics Graphs' (Grades chart, Content accesses, Number of active students, Hits distribution) and a 'Timeline' section showing 'No upcoming activities due'.

The screenshot shows the MITAOE Moodle user management page. The breadcrumb trail is: Dashboard / Site administration / Users / Accounts / Browse list of users. A 'Blocks editing on' button is visible in the top right. The page displays '4301 Users' with a pagination control showing '1' selected out of 144 pages. A 'New filter' section allows filtering by 'User full name' with a dropdown set to 'contains' and an 'Add filter' button. Below the filter is a 'Show more...' link and a table of user details:

First name / Surname	Email address	City/town	Country	Last access	Edit
001_Shreya Gaikwad	Skgaikwad@mitaoe.ac.in	Pune	India	6 days 5 hours	View Edit Settings
003_Sanika Pareek	sapareek@mitaoe.ac.in	Pune	India	12 days 9 hours	View Edit Settings

6. Web-Conferencing and Academic delivery tool

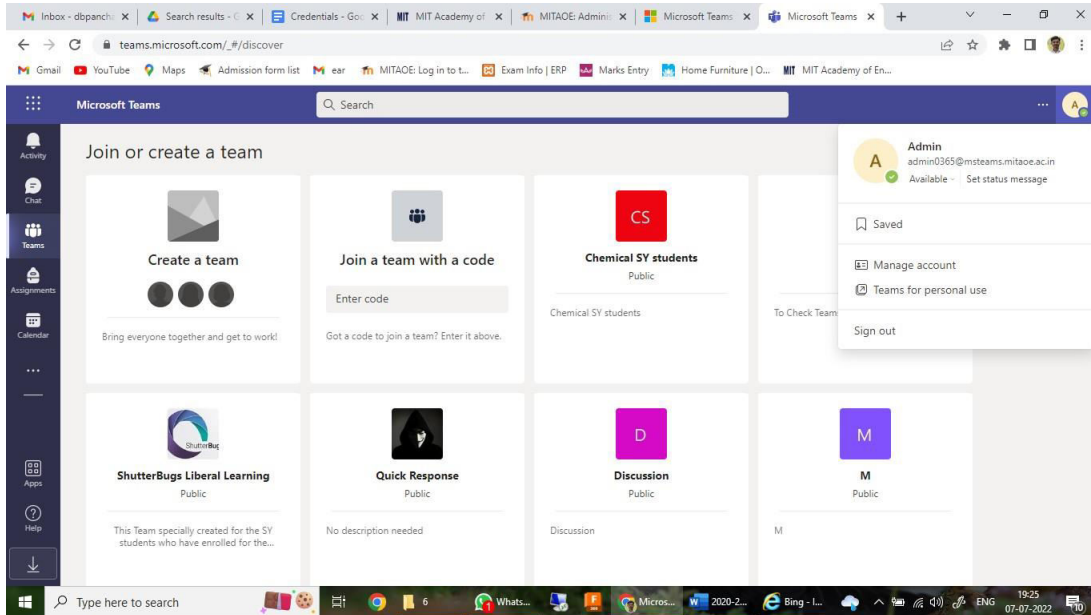

MS Teams

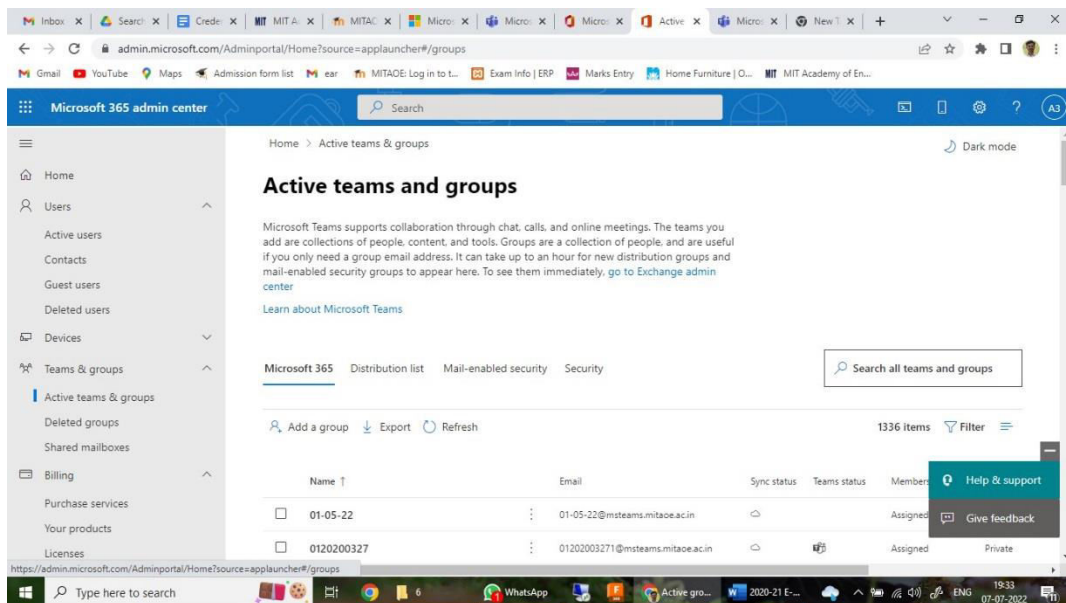

Office 365 web software