

**MIT**

Academy of  
Engineering

(An Autonomous Institute Affiliated to Savitribai Phule Pune University)

Annual e-governance  
Report

2018-19

## ANNUAL E-GOVERNANCE REPORT

MIT Academy of Engineering Alandi Pune is trying its best to keep pace with the recent applications of e-governance in terms of various functions being performed digitally through the internet. The necessary infrastructure is adequate as per the need for ICT. A healthy-equipped internet center has been established in the College to monitor and regulate computer systems' smooth functioning and address all IT-related issues so that maximum benefits can be ensured. Students and staff members are aided and supported through an internet center in case of software and portal-related online problems. A separate team headed by the Chief Technology Officer is appointed to help with IT and digital infrastructure-related issues. The overwhelming response of human resources to digital technology has strengthened the prospects of e-governance in different areas of operation

### Implementation of e-governance in areas of operation:

#### 1. Administration



Biometric attendance Marking System

## 2. Finance and Accounts

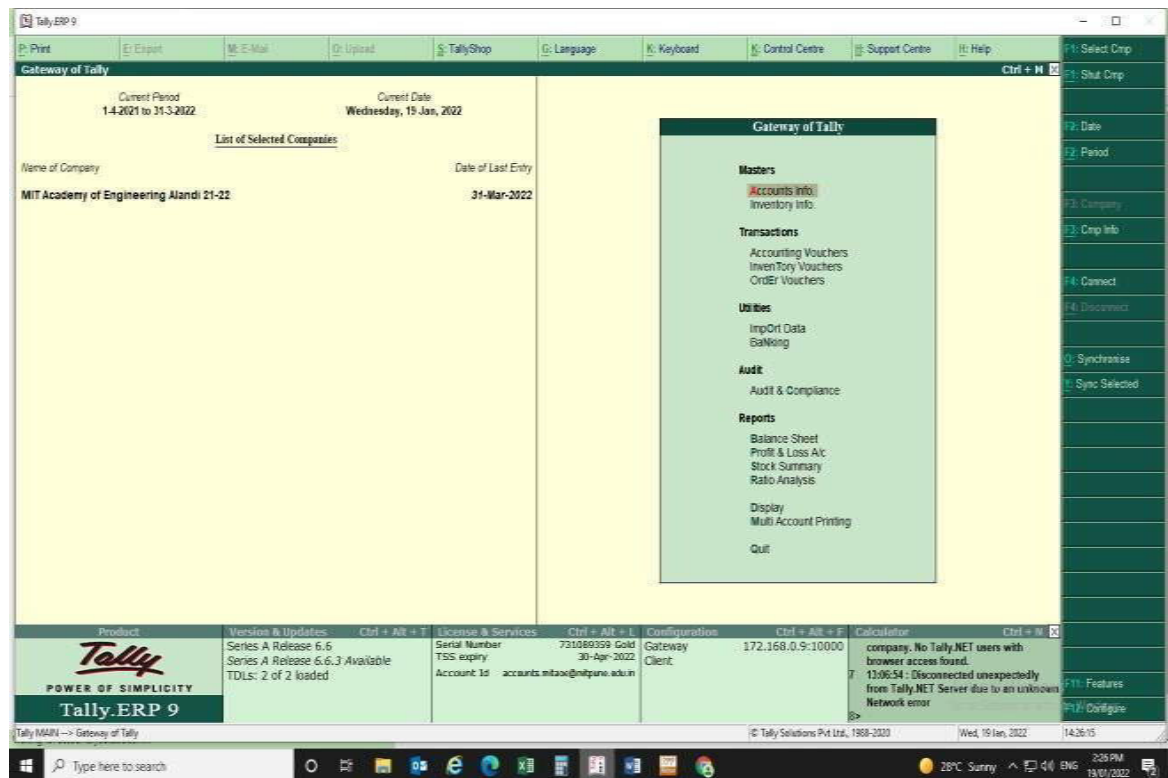

Tally software

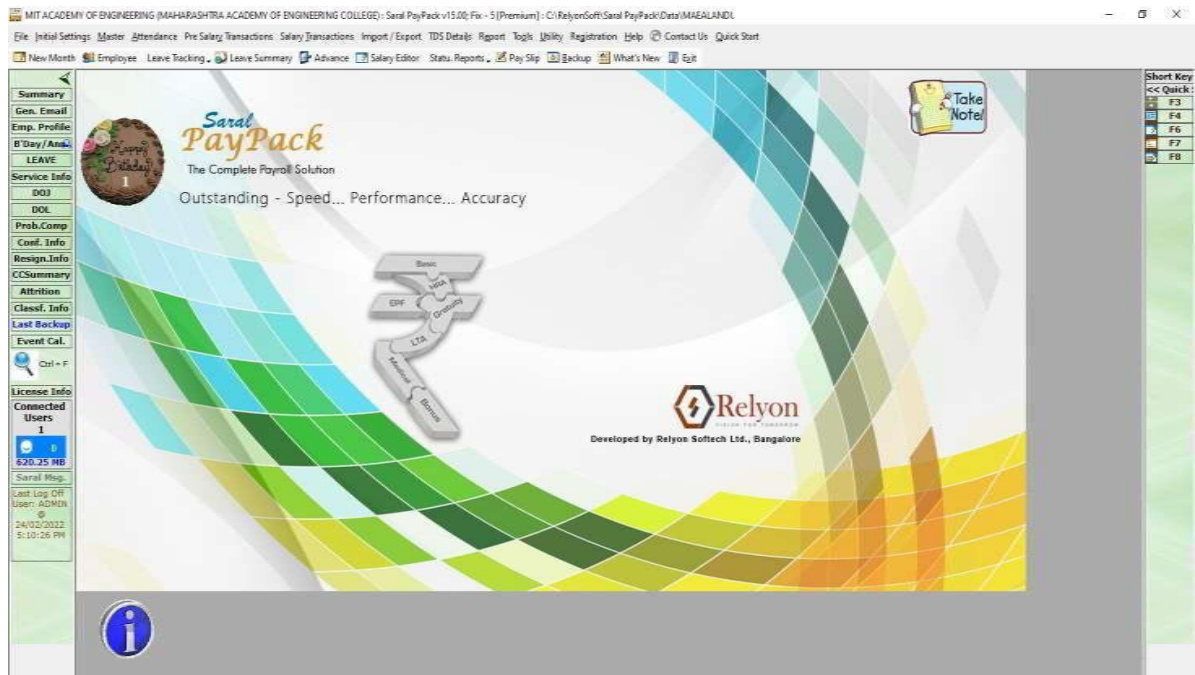

Saral Paypack Software (Relyon Softak Ltd) for Pay slip and Income Tax Return

### 3. Student Admission and Support

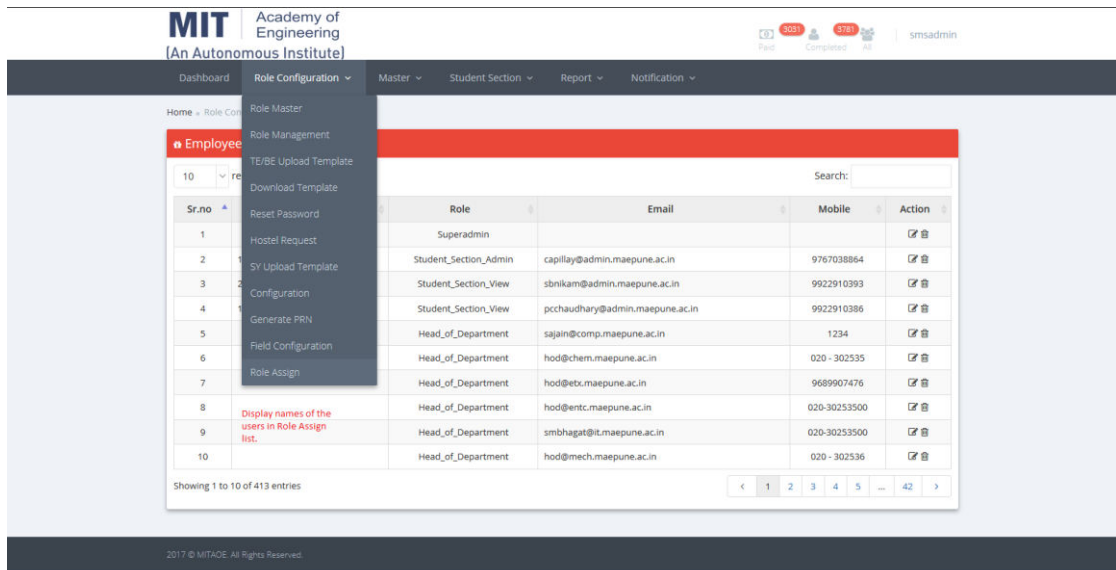

mitaoe.edu.in/sms\_test/employee\_master

### ERP software for Admission Management

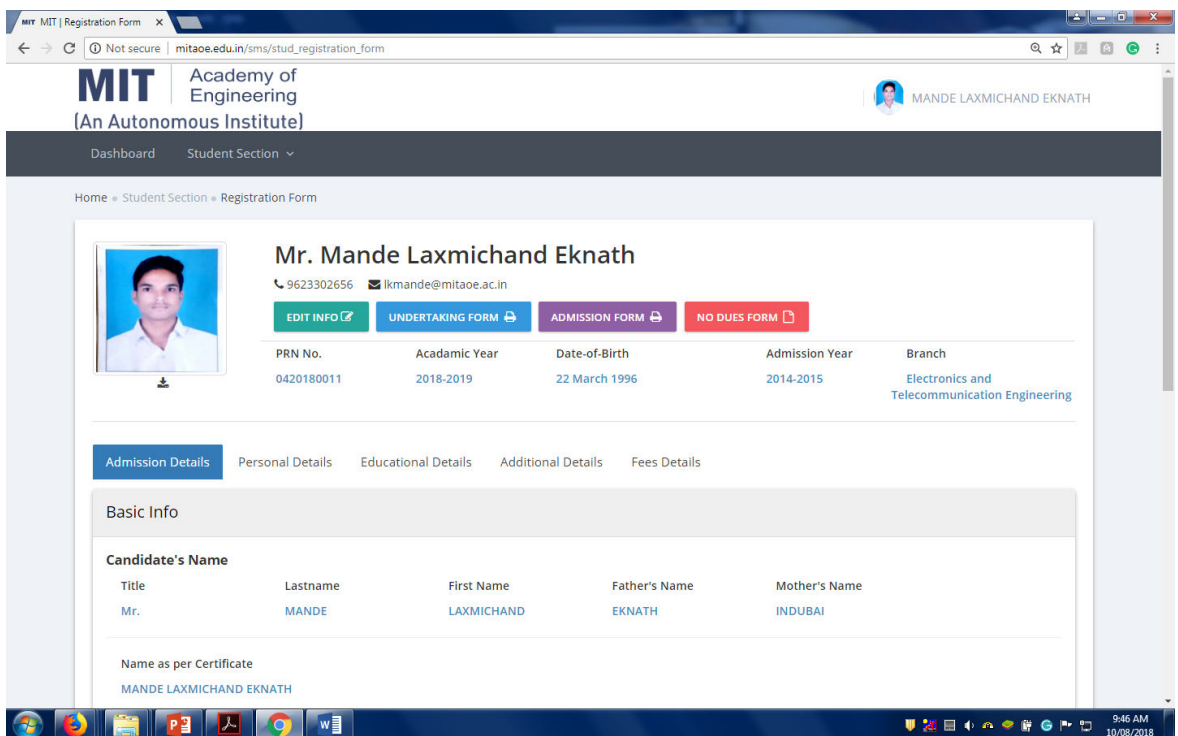

### User enrollement

## 4. Examination

Dashboard

User: MIT AOE From: 07-06-2022 To: 07-07-2022

- 2002 SCHEDULED
- 1858 COMPLETED
- 725 STRONG CONSIDER
- 1 IN PROGRESS
- 143 EXPIRED
- 0 PENDING

SVAR

97% Evaluation accuracy of our Automated Spoken English evaluation

SHL The SHL Talent Acquisition...  
Read More Answers for Talent Acquisition Questions  
Contact us to schedule a live demo session  
**SCHEDULE DEMO**

Create new assessments

Search keywords e.g. Sales, Software Engineer, English

List User

Search [ ] **SEARCH** **RESET**

Name	User Name	Role	Created By	Email	Status	Actions
MIT AOE	ujjaval.jain+mitaoe@aspir...	Head HR	Admin	ujjaval.jain+mitaoe@aspir...	Active	[ ] [ ]
MIT AOE	mitaoe@exams	HEAD_MIT	MIT AOE	ujjaval.jain@aspiringminds...	Active	[ ] [ ]
Mr SM Bhagat	smbhagat@it.maepune.ac.in	MIT AOE - ...	MIT AOE	smbhagat@it.maepune.ac.in	Active	[ ] [ ]
Mr Pankaj Choudhary	ppchoudhary@it.maepune...	MIT AOE - ...	MIT AOE	ppchoudhary@it.maepune...	Active	[ ] [ ]
Mrs R R Badre	rrbadre@comp.maepune....	MIT AOE - ...	MIT AOE	rrbadre@comp.maepune....	Active	[ ] [ ]
Dr SS Barve	ssbarve@comp.maepune....	MIT AOE - ...	MIT AOE	ssbarve@comp.maepune....	Active	[ ] [ ]
Abhijeet Malghe	ammalge@mech.mitaoe.a...	MIT AOE - ...	MIT AOE	ammalge@mech.mitaoe.a...	Active	[ ] [ ]

### AMCAT Aspiring Minds for Online Proctored Examination

## 5. Learning Management System ( Moodle )

The screenshot shows the MITAOE Moodle dashboard. The left sidebar contains navigation links: Dashboard, Site home, Calendar, Private files, and Site administration. The main content area is titled 'MITAOE Mission & Vision' and includes a 'MISSION' statement: 'To leave no stone unturned in our endeavour to ensure that every alumnus looks back at us and says MITAOE has not merely taught us, it has educated us.' Below this is a 'VISION' statement: 'To develop MITAOE into a world-class learning center with an excellent ambience for academics and research conjugated with vibrant environment for honing the extra and cocurricular skills of all its stake holders to enable them to meet the challenge of a fiercely competitive world.' To the right, there are 'Analytics Graphs' (Grades chart, Content accesses, Number of active students, Hits distribution) and a 'Timeline' section with a 'No upcoming activities due' message. The bottom of the page shows a Windows taskbar with the time 19:19 on 07-07-2022.

The screenshot shows the MITAOE Moodle administration page for 'Users / Accounts / Browse list of users'. The page title is 'MITAOE' and the breadcrumb is 'Dashboard / Site administration / Users / Accounts / Browse list of users'. A 'Blocks editing on' button is visible. The main content area shows '4301 Users' with a pagination control (1 to 144) and a 'New filter' section. The filter is set to 'User full name' with a dropdown menu set to 'contains'. Below the filter is a table of user details:

First name / Surname	Email address	City/town	Country	Last access	Edit
001_Shreya Gaikwad	Skgaikwad@mitaoe.ac.in	Pune	India	6 days 5 hours	<a href="#">i</a> <a href="#">e</a> <a href="#">g</a>
003_Sanika Pareek	sapareek@mitaoe.ac.in	Pune	India	12 days 9 hours	<a href="#">i</a> <a href="#">e</a> <a href="#">g</a>

The bottom of the page shows a Windows taskbar with the time 19:20 on 07-07-2022.

## 6. Web-Conferencing and Academic delivery tool

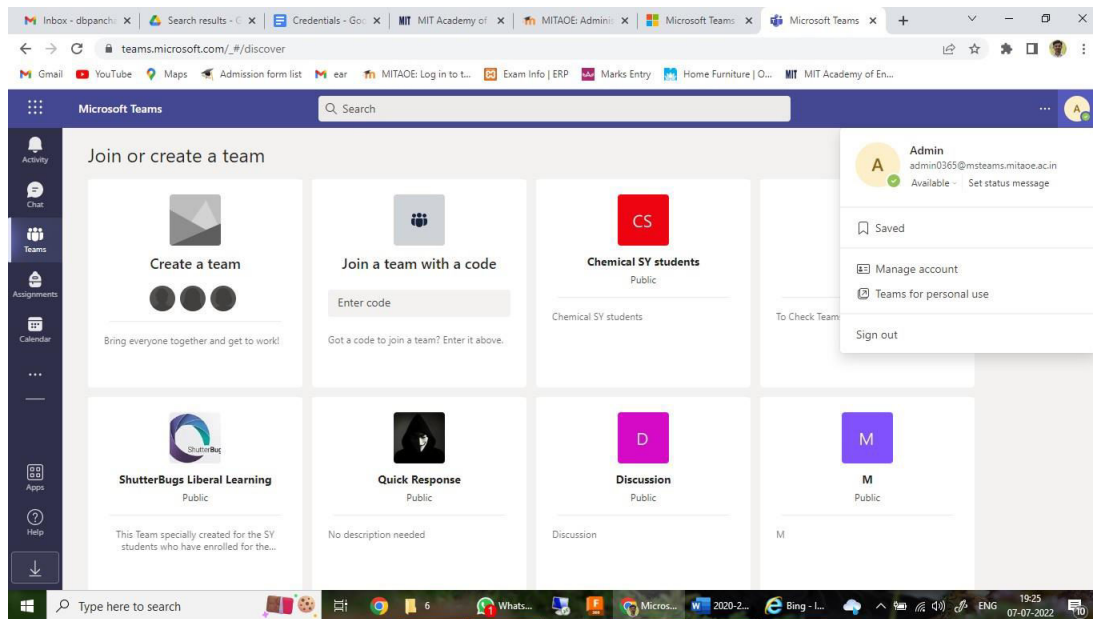

MS Teams

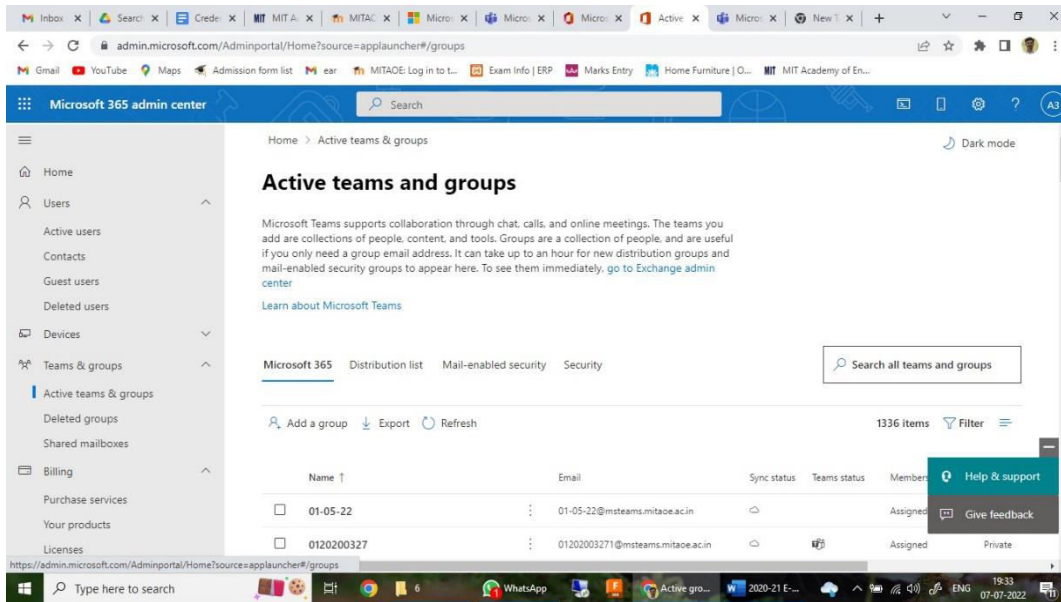

Office 365 web software