

MIT

Academy of
Engineering

(An Autonomous Institute Affiliated to Savitribai Phule Pune University)

Annual e-governance
Report
2020-21

ANNUAL E-GOVERNANCE REPORT

MIT Academy of Engineering Alandi Pune is trying its best to keep pace with the recent applications of e-governance in terms of various functions being performed digitally through the internet. The necessary infrastructure is adequate as per the need for ICT. A well-equipped internet center has been established in the College to monitor and regulate computer systems' smooth functioning and address all IT-related issues so that maximum benefits can be ensured. Students and staff members are aided and supported through an internet center in case of software and portal-related online problems. A separate team headed by the Chief Technology Officer is appointed to help IT and digital infrastructure-related issues. The overwhelming response of human resources to digital technology has strengthened the prospects of e-governance in different areas of operation

Implementation of e-governance in areas of operation:

1. Administration



Biometric attendance Marking System

2. Finance and Accounts

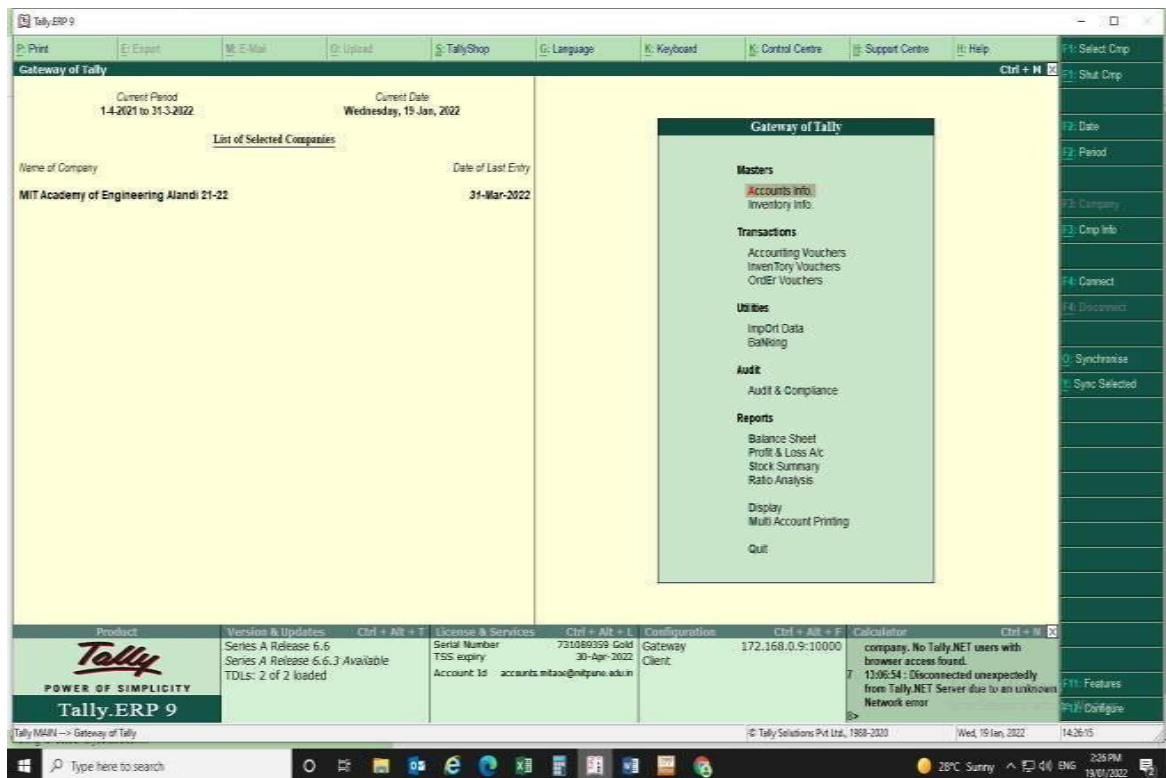

Tally software

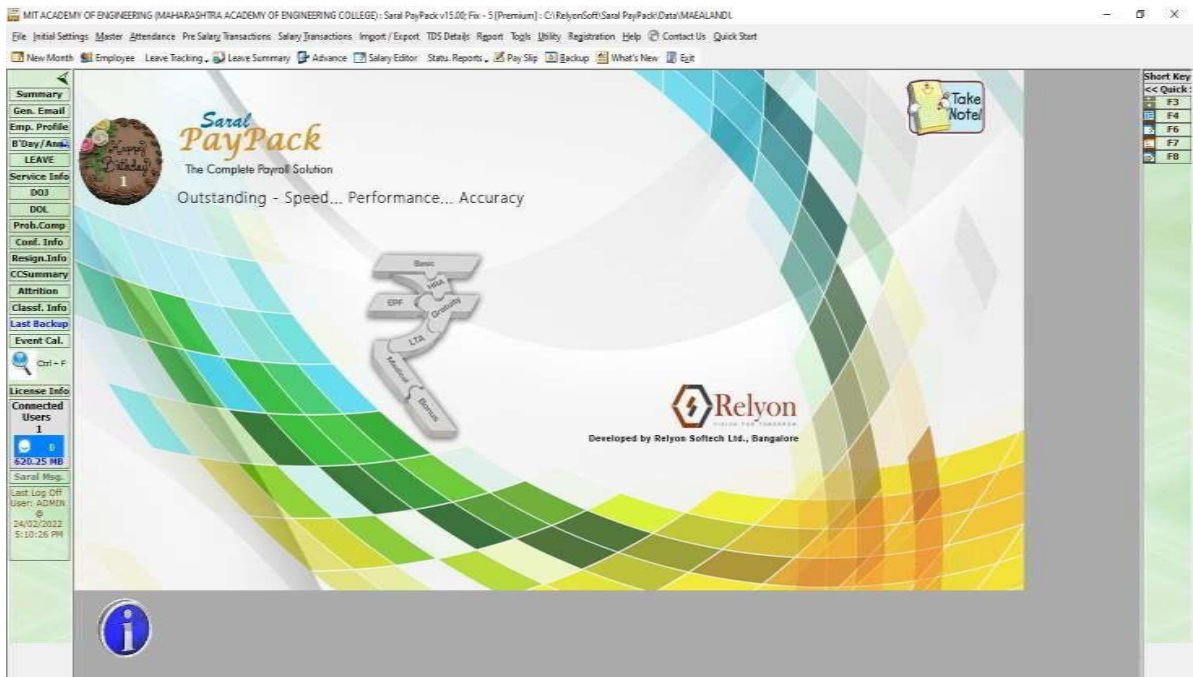

Saral Paypack Software (Relyon Softak Ltd) for Pay slip and Income Tax Return

3. Student Admission and Support

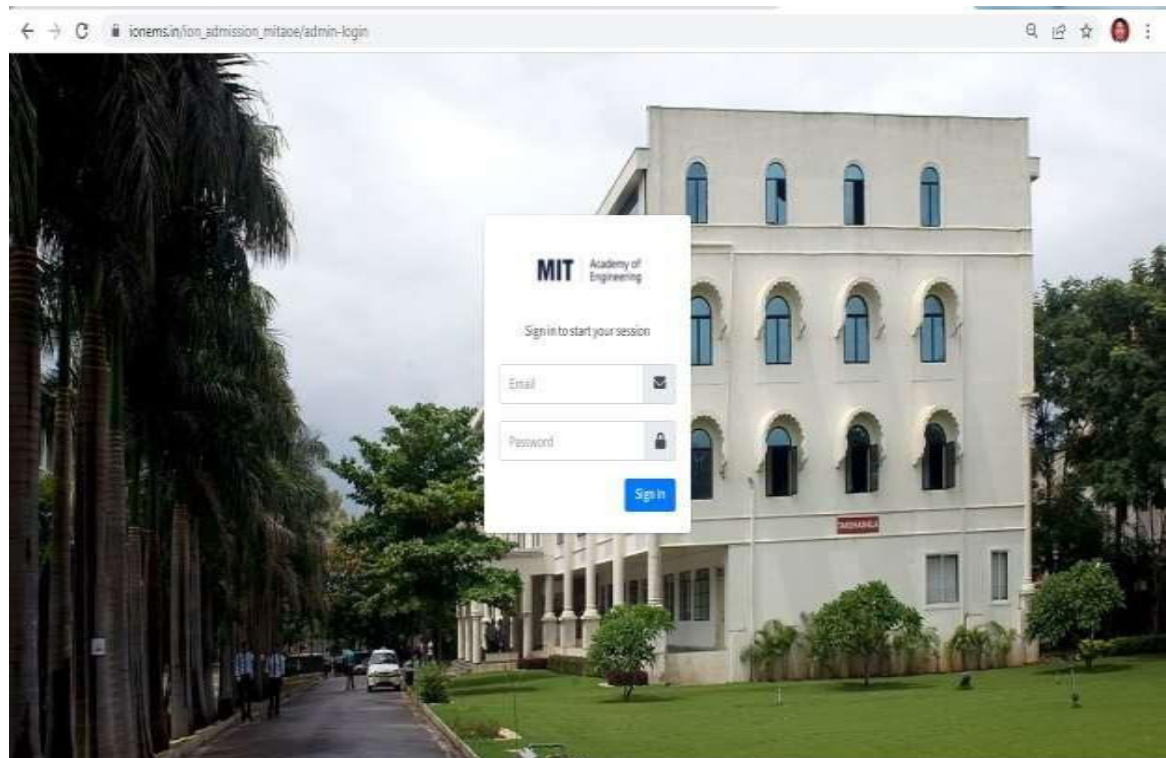

Ion Ideas Academic ERP software for Admission Management

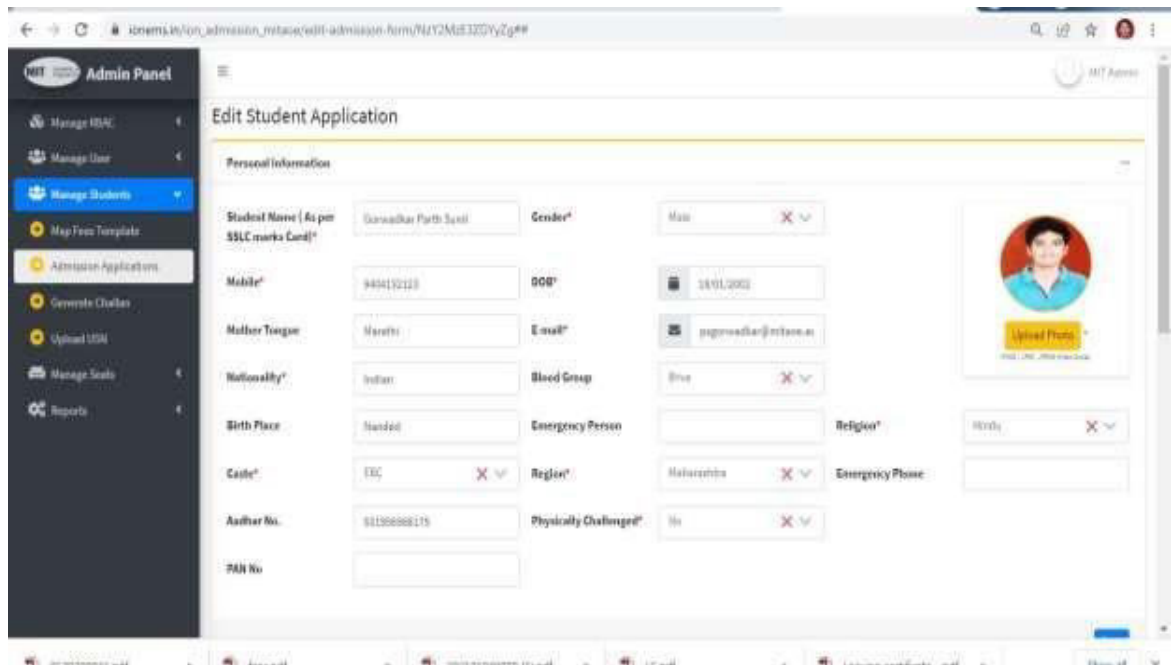

Personal Information					
Student Name (As per SSLC marks Card)*	Ganeshkar Parth Suresh	Gender*	Male		
Mobile*	9444132123	DOB*	18/01/2002		
Mother Tongue	Marathi	Email*	gpraneshkar@mitae.ac		
Nationality*	Indian	Blood Group	B+ve		
Birth Place	Nanded	Emergency Person		Religion*	Hindu
Caste*	ETC	Region*	Maharashtra	Emergency Phone	
Author No.	01190888115	Physically Challenged*	No		
PAN No					

User enrollement

4. Examination

Dashboard

User: MIT AOE | From: 07-06-2022 | To: 07-07-2022

2002 SCHEDULED	1858 COMPLETED
725 STRONG CONSIDER	1 IN PROGRESS
143 EXPIRED	0 PENDING

Create new assessments

Search keywords e.g. Sales, Software Engineer, English

List User

Search [] [SEARCH] [RESET]

Name	User Name	Role	Created By	Email	Status	Actions
MIT AOE	ujjaval.jain+mitaoe@aspir...	Head HR	Admin	ujjaval.jain+mitaoe@aspir...	Active	[Edit] [Delete]
MIT AOE	mitaoe@exams	HEAD_MIT	MIT AOE	ujjaval.jain@aspiringminds...	Active	[Edit] [Delete]
Mr SM Bhagat	smbhagat@it.maepune.ac.in	MIT AOE - ...	MIT AOE	smbhagat@it.maepune.ac.in	Active	[Edit] [Delete]
Mr Pankaj Choudhary	ppchoudhary@it.maepune...	MIT AOE - ...	MIT AOE	ppchoudhary@it.maepune...	Active	[Edit] [Delete]
Mrs R R Badre	rrbadre@comp.maepune....	MIT AOE - ...	MIT AOE	rrbadre@comp.maepune....	Active	[Edit] [Delete]
Dr SS Barve	ssbarve@comp.maepune....	MIT AOE - ...	MIT AOE	ssbarve@comp.maepune....	Active	[Edit] [Delete]
Abhijeet Malghe	ammalge@mech.mitaoe.a...	MIT AOE - ...	MIT AOE	ammalge@mech.mitaoe.a...	Active	[Edit] [Delete]

AMCAT Aspiring Minds for Online Proctored Examination

5. Learning Management System (Moodle)

The screenshot shows the MITAOE Moodle dashboard. The left sidebar contains navigation links: Dashboard, Site home, Calendar, Private files, and Site administration. The main content area features a 'MITAOE Mission & Vision' section with the following text:

MISSION
To leave no stone unturned in our endeavour to ensure that every alumnus looks back at us and says MITAOE has not merely taught us, it has educated us.

VISION
To develop MITAOE into a world-class learning center with an excellent ambience for academics and research conjugated with vibrant environment for honing the extra and cocurricular skills of all its stake holders to enable them to meet the challenge of a fiercely competitive world.

Below the mission and vision is a 'Recently accessed courses' section. To the right, there are 'Analytics Graphs' (Grades chart, Content accesses, Number of active students, Hits distribution) and a 'Timeline' section with a 'No upcoming activities due' message.

The screenshot shows the MITAOE Moodle user administration page. The breadcrumb trail is: Dashboard / Site administration / Users / Accounts / Browse list of users. A 'Blocks editing on' button is visible. The page displays '4301 Users' with a pagination control showing '1 2 3 4 5 6 7 8 9 10 ... 144 >'. A 'New filter' section is active with the following configuration:

User full name: contains []
Add filter

Show more...

First name / Surname	Email address	City/town	Country	Last access	Edit
001_Shreya Gaikwad	Skgaikwad@mitaoe.ac.in	Pune	India	6 days 5 hours	[Icons]
003_Sanika Pareek	sapareek@mitaoe.ac.in	Pune	India	12 days 9 hours	[Icons]

6. Web-Conferencing and Academic delivery tool

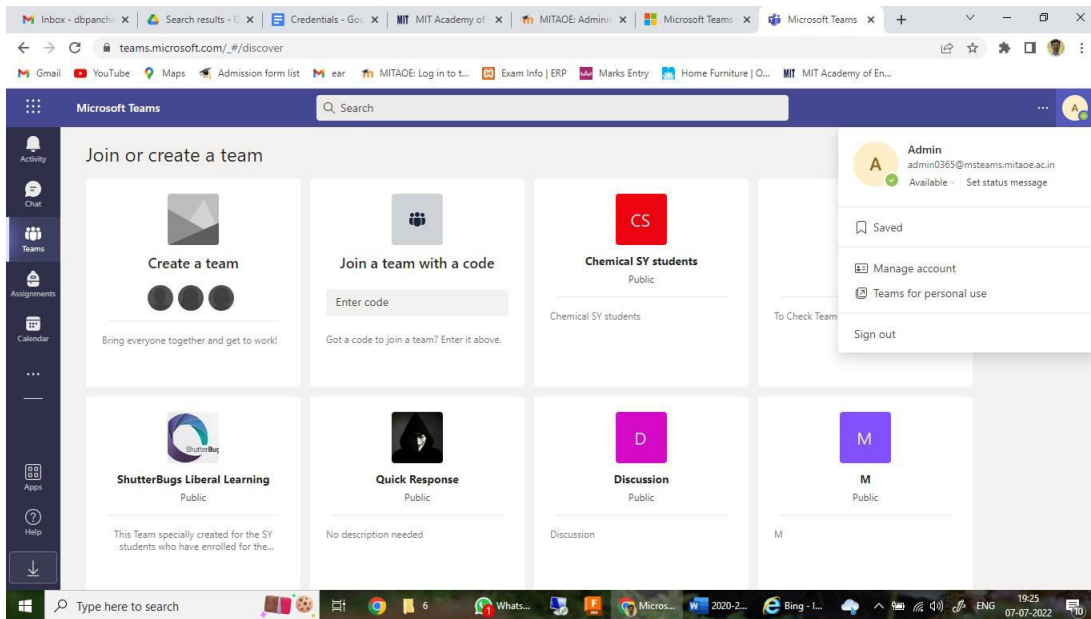

MS Teams

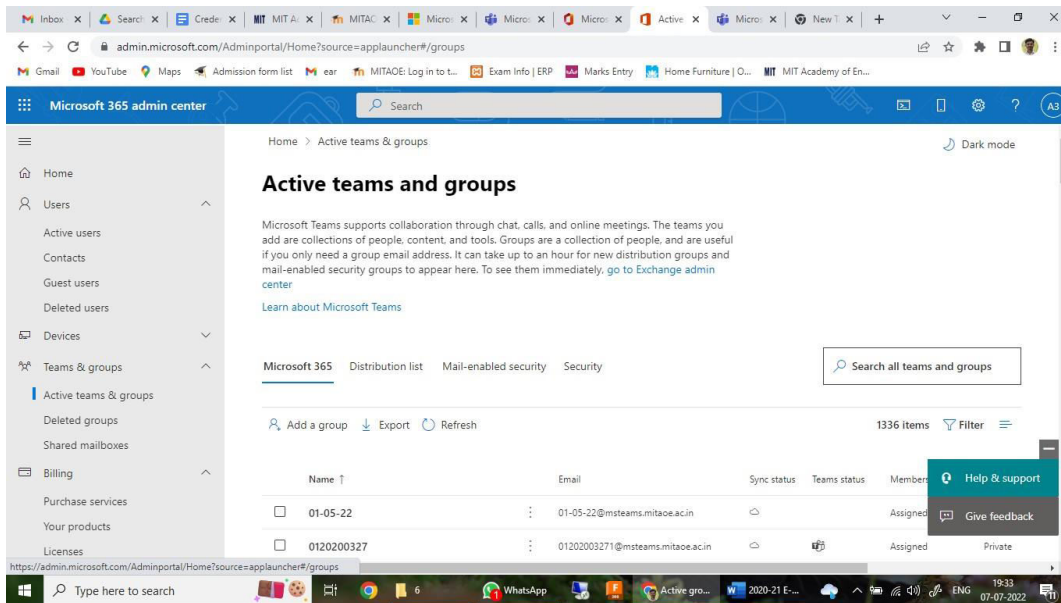

Office 365 web software