

Criterion 4 – Infrastructure and Learning Resources

**4.1.1 - The Institution has adequate
infrastructure and physical facilities
for teaching – learning, viz.,
classrooms, laboratories, computing
equipment, etc.**



DIRECTOR
MIT Academy of Engineering
Block (D), Phase I & II

INDEX

SR.NO.	DESCRIPTION	Page No.
1	Architect Certificate for latitude and longitude of the MIT AOE site	1
2	Location map of MIT AOE	2
3	Land Conversion Certificate	3
4	Signed 7/12	4-8
5	Land Use Certificate	9
6	FSI Certificate	10-17
7	Approved Layout Plan	18
8	Approved A & C Building Plan	19
9	Approved B Building Plan	20
10	Approved D building (Lower Ground Floor + Ground Floor) Plan	21
11	Approved D building (First Floor + Second Floor) Plan	22
12	Approved D building (Third Floor) Plan	23
13	Approved D-extension building plan	24
14	Approved E building plan (Old)	25
15	Proposed E building plan (new)	26
16	Approved F building plan	27
17	Approved H building (Lower Ground Floor + Ground Floor) Plan	28
18	Approved D building (First +Second +Third Floor) Plan	29
19	Approved H Extension (proposed building) plan	30
20	Occupancy certificate of A,B,C,D,E,F buildings	31
21	Occupancy certificate of D Ex building	32
22	Building stability certificate	33-34
23	Barrier free built environment certificate	35
24	Sewage and disposal certificate	36

DIRECTOR
MIT Academy of Engineering
Alandi (D.), Pune-412 105.



SAWAN CHANDAK ARCHITECTS

C-63, 4th Floor, Shrinath Plaza, Dayaneshwar Paduka Chowk, Pune - 411004.
Mo.No. 9730812079; E mail- sawanchandak@gmail.com



To whom it may concern

Respected Sir/ Madam,

I hereby declare that the land at S.No.123/P, 124/P, at Village Chovisawadi (Alandi Devachi) Ta- Havell, Dist. Pune is bearing following co-ordinates.

longitude :- 18°40'30.48"N (18.6752°)

latitude :- 73°53'36.76" E (73.8905°)

Google image of same plot is attached with this letter

Ar. Sawankumar Chandak
Pune
Reg No - CA/2011/53219



DIRECTOR
MIT Academy of Engineering
Alandi (D.), Pune-412 105.





Kare Patil Nagar

ari nagar

1602 MIT ALANDI

MAE Campus

Bidkar Vada

Google Earth

Imagery Date: 4/5/2011 18°40'28.89" N 73°53'27.76" E Alt: 1875 ft Elev: 0 ft Size: 5738 ft



DIRECTOR
MIT Academy of Engineering
Alandi (D.), Pune-412 105



नगरपरिषद कार्यालय, आळंदी देवाची

ता. खेड जि. पुणे

कार्यालय दुरध्वनी २३२३० (०२११५) www.alandidevaschi.org

Email - alandimc2@gmail.com

जा. क्र./आणव/बांध/ 3902/१०१९

दिनांक - २८/०२/२०१९

प्रति,

महाराष्ट्र अॅकडमी ऑफ इंजिनिअरींग
अॅन्ड एज्युकेशनल ट्रस्ट, आळंदी देवाची,
ता. हवेली जि. पुणे.

विषय - रहिवास दाखला बाबत.

संदर्भ - आपलेकडील दिनांक २७/०२/२०१९ रोजांचा अर्ज.

महोदय,

उपरोक्त विषयानुसार आपण मागणी केलेनुसार महाराष्ट्र अॅकडमी ऑफ इंजिनिअरींग अॅन्ड एज्युकेशनल ट्रस्ट यांच्या मालकीच्या असलेल्या स.नं. १२३ व १२४ पै. असलेले क्षेत्र अकृषिक वापर म्हणून आळंदी विकास योजना (दुसरी सुधारीत) मध्ये शैक्षणिक संकुल (Education Complex) या आरक्षणाने बांधित आहे.

सदरचा दाखला आपण मागणी केलेवरून दिला आहे.



(समीर भूमकर)
मुख्याधिकारी
आळंदी नगरपरिषद

स्थळप्रत - बांधकाम विभाग, नगरपरिषद आळंदी.



DIRECTOR

MIT Academy of Engineering
Alandi (D.), Pune-412 105.

वर्ष:2018-19	गाव नमुना आठ-अ				2/27/2019				
धारण जमिनीची नोंदवही (कृषिक)									
(आसामीवार खतावणी - जमाबंदी पत्रक)									
गाव:चोविसावाडी	तालुका:हवेली				जिल्हा:पुणे				
गाव नमुना सहा मधील नोंद	भूमापन क्रमांक व उपविभाग क्रमांक	धारण क्षेत्र			वसुलीसाठी				
	लागवडी योग्य क्षेत्र	पोटखराब क्षेत्र	एकूण क्षेत्र	आकारणी किंवा जुडी	दुमाला जमिनीवरील नुकसान	स्थानिक उपकर			
	(हे.आर.चौ.मी)	(हे.आर.चौ.मी)	(हे.आर.चौ.मी)	रु.पै.	रु.पै.	जि.प. गा.प. रु.पै. रु.पै.			
(१)	(२)	(३अ)	(३ब)	(४)	(५)	(६अ) (६ब)			
खाते क्र.970	भास्करराव एकनाथराव आव्हाड , महाराष्ट्र अँकडमी ऑफ इंजिनिअरिंग अँड एज्युकेशनल रिसर्च , विश्वनाथ दादाराव कराड , सार्वजनिक विकास संस्था तर्फे कार्यध्याक्ष व्यवस्थापकीय विश्वस्य								
सामाईक खाते	124/6/1/1	0.98.00	0.04.00	1.02.00	2.95	0	0	0	2
	एकूण	0.98.00	0.04.00	1.02.00	2.95	0	0	0	2

टिप : उक्त रकाना क्र.(३अ) मधील लागवडी योग्य क्षेत्र हेच आकारणीस पात्र क्षेत्र राहिल, पोट-खराब क्षेत्रावर आकारणी लागू नाही.

सुचना : या संकेतस्थळावर दर्शविलेली माहिती ही कोणत्याही शासकीय अथवा कायदेशीर बाबींसाठी वापरता येणार नाही.

27/11/2019
DIRECTOR
MIT Academy of Engineering
Alandi (D.J.) Pl. - 412111

कल्पना कलानी
अतिरिक्त कार्यकारी मि पुणे



वर्ष:	गाव नमुना आठ-अ धारण जमिनीची नोंदवही (अकृषिक) (आसामीवार खतावणी – जमाबंदी पत्रक)							
गाव:	तालुका:						जिल्हा:	
गाव नमुना सहा मधील नोंद	भूमापन क्रमांक व उपविभाग क्रमांक	धारण क्षेत्र			यसुलीसाठी		एकूण	
	लागवडी सोयरी क्षेत्र	पोदखराब क्षेत्र	एकूण क्षेत्र	आफारणी किंवा जुडी	दुमाला जमिनीवरील नुकसान	स्थानिक उपकर	जि.प. या.प. रु.पै.	रु.पै.
(१)	(२)	(३अ)	(३ब)	(३क)	(४)	(५)	(६अ)	(६ब)
For View Only								
खाते क्र.								
एकूण								

वर्ष:	गाव नमुना आठ-अ धारण जमिनीची नोंदवही (कृषिक) (आसामीवार खतावणी – जमाबंदी पत्रक)							
गाव:	तालुका:						जिल्हा:	
गाव नमुना सहा मधील नोंद	भूमापन क्रमांक व उपविभाग क्रमांक	धारण क्षेत्र			यसुलीसाठी		एकूण	
 MIT ACADEMY OF ENGINEERING Alandi (D.), Pune-412 105.								

मधील नोंद	क्रमांक	लागवडी योग्य क्षेत्र	पोटखराब क्षेत्र	एकूण क्षेत्र	आकारणी किंवा जुडी	दुमाला जमिनीवरील नुकसान	स्थानिक उपकर
(१)	(२)	(३अ) (हे.आर.ची.मी)	(३ब) (हे.आर.ची.मी)	(३क) (हे.आर.ची.मी)	(४) रु.पै.	(५) रु.पै.	(६अ) रु.पै. (६ब) रु.पै.
							

खाते क्र.

टिप : उक्त रकाना क्र. (३अ) मधील लागवडी योग्य क्षेत्र ह्या आकारणीस पात्र क्षेत्र राहिल, पोट-खराब क्षेत्रावर आकारणी लागू नाही.

सूचना : या संकेतस्थळावर दर्शविलेली माहिती ही कोणत्याही शासकीय अथवा कायदेशीर बाबींसाठी वापरता येणार नाही.

For View Only

मा.क्र. २८१२१९२



(Signature)

DIRECTOR
MIT Academy of Engineering
Alandi (D.J.), Pune-412 106.

(Signature)
सहायक सहायक
सोविसाकडी, वा.इ.वे.सी. वि. पुणे

वर्ष:2018-19	गाव नमुना आठ-अ				2/27/2019			
धारण जमिनीची नोंदवही (कृषिक)								
(आसामीवार खतावणी -- जमाबंदी पत्रक)								
गाव:चोविसावाडी	तालुका:हवेली				जिल्हा:पुणे			
गाव नमुना सह मधील नोंद	भूमापन क्रमांक व उपविभाग क्रमांक	धारण क्षेत्र			वसुलीसाठी			
	लागवडी योग्य क्षेत्र	पोट-खराब क्षेत्र	एकूण क्षेत्र	आकारणी क्विटा जुडी	दुमाला जमिनीवरील नुकसान	स्थानिक उपकर		
(१)	(२)	(३अ)	(३ब)	(४)	(५)	(६अ) (६ब)		
		(हे.आर.ची.मी)	(हे.आर.ची.मी)	(हे.आर.ची.मी)	रु.पै.	रु.पै.	रु.पै.	रु.पै.
For View Only								
खाते क्र.2218	भास्कर एकनाथराव आव्हाड , महाराष्ट्र अकाडमी ऑफ इंजिनीयरींग अँड एज्युकेशनल रिसर्च ट्रस्ट , विश्वनाथ दादाराव कराड .							
सामाईक खाते	123/9	0.39.00	0.0000	0.39.00	0.39	0	0	0
एकूण	0.39.00	0.0000	0.39.00	0.39	0	0	0	0

टिप : उक्त रकाना क्र.(३अ) मधील लागवडी योग्य क्षेत्र हेच आकारणीस पात्र क्षेत्र राहिल, पोट-खराब क्षेत्रावर आकारणी लागू नाही.

DIRECTOR
MIT Academy of Engineering
Alandi (D.), Pune-412 105.

सुचना : या संकेतस्थळावर दर्शविलेली जाहिली ही कोणत्याही शासकीय अथवा कायदेशीर बाबींसाठी वापरता येणार नाही.

mmcm 2/27/19

चोविसावाडी तालुका
हवेली जिल्हा पुणे



वर्ष:2018-19	गाव नमुना आठ-अ					2/27/2019		
धारण जमिनीची नोंदवही (कृषिक)								
(आसामीवार खतावणी - जमाबंदी पत्रक)								
गाव:चोविसावाडी	तानुका:हवेली					जिल्हा:पुणे		
गाव नमुना सहा मधील नोंद	भूमापन क्रमांक व उपविभाग क्रमांक	धारण क्षेत्र	यसुनीसाठी					
	लागवडी योग्य क्षेत्र	पोटखराब क्षेत्र	एकूण क्षेत्र	आकारणी किंवा जुडी	दुमाला जमिनीवरील मुकसान	स्थानिक उपकर	जि.प. गा.प.	
(१)	(२)	(३अ)	(३ब)	(३क)	(४)	(५)	(६अ)	(६ब)
खाते क्र.4540	एज्युकेशनल रिसर्च कार्यकारी अध्यक्ष व व्यवस्थापकीय विश्वस्व, प्रा. वि. दा. कराड, महाराष्ट्र अकॅडमी ऑफ इंजिनिअरिंग [एण्ड].							
सामाईक खाते	124/7ब	0.48.00	0.02.00	0.50.00	2.15	0	0	0
	एकूण	0.48.00	0.02.00	0.50.00	2.15	0	0	0

टिप : उक्त रकाना क्र.(३अ) मधील लागवडी योग्य क्षेत्र हेच आकारणीस पात्र क्षेत्र राहिल, पोट-खराब क्षेत्रावर आकारणी लागू नाही.

सुचना : या संकेतस्थळावर दर्शविलेली माहिती ही कोणत्याही शासकीय अथवा कायदेशीर बाबींसाठी वापरता येणार नाही.

DIRECTOR
MIT Academy of Engineering
Alandi (D.), Pune-412 105.





नगरपरिषद कार्यालय, आळंदी देवाची

ता. वेड जि. पुणे

कार्यालय दुरध्वनी २३२३० (०२१३५) www.alandi-devachi.org

Email - alandimc@gmail.com

जा. क्र./अनप/बांध./ 2260/२०१९

दिनांक - ३१/०१/२०१९

दाखला

दाखला देण्यात येतो की, आळंदी नगरपरिषद हद्दीतील मिळकत क्रमांक नवीन V४L२००१२३३ जुना ३१२२ महाराष्ट्र अकॅडमी ऑफ इंजिनिअरींग अॅन्ड एज्युकेशन कॉलेज, आळंदी देवाची, ता. हवेली, जि. पुणे येथील सदरच्या मालमत्तेचा वापर शैक्षणिक प्रयोजनासाठी केला जात असल्याने सदरचा दाखला मागणी केलेवरून देण्यात येत आहे.



(समीर भूमकर)
मुख्याधिकारी
आळंदी नगरपरिषद



DIRECTOR
MIT Academy of Engineering
Alandi (D.), Pune-412 105.

SAWAN CHANDAK ARCHITECTS

Address - No 9, Kotkar, Prubhat Road, Pune - 411 004

Office Mo + 91 8983436000 :: sawanchandak2012@gmail.com

CERTIFICATE-2

Certificate of an Architect Registered with Council of Architecture

The copies of the approved Site Plan and Building Plans in respect of application submitted by Maharashtra Academy of Engineering and Education Research, Pune who is an applicant for increase intake for Bachelors degree in Computer engineering, Electronics and Telocommunication engineering, Bachelor in Design and in reduction intake for Bachelor in Mechanical engineering in existing institution MIT Academy of Engineering at Dehu Phata, Alandi (Devachi), Pune - 412105 for verification regarding their authenticity and appropriateness.

The institute named MIT Academy of Engineering at Dehu Phata, Alandi (Devachi), Pune bears land on S.No. 123/P + S.No.124/P, Chovisawadi, Alandi (Devachi), Tal- Khed, District - Pune

Details of Site Plan and Building Plans

Sr. No	Particular	Plans Approved by	Approval Number	Date of approval
1	Master Plan/ Site Plan	Alandi Municipal Council Alandi	3287	22/03/2019
2	Master Plan/ Site Plan	Alandi Municipal Council Alandi	1126	07/08/2018
3	Building A	Alandi Municipal Council Alandi	1865	11/03/2003
4	Building B	Alandi Municipal Council Alandi	1865	11/03/2003
5	Building C	Alandi Municipal Council Alandi	1865	11/03/2003
6	Building D Building D Ext	Alandi Municipal Council Alandi	174 1300 1126	19/05/2003 19/10/2006 07/08/2018
7	Building E	Alandi Municipal Council Alandi	615 1126	14/07/2010 07/08/2018
8	Building F	Alandi Municipal Council Alandi	2123	10/01/2007
9	Building H	Alandi Municipal Council Alandi	227	08/05/2007
10	Building H Ext	Alandi Municipal Council Alandi	1126	07/08/2018

I hereby certify that:

1) The Competent Authority has approved the site Plan and Building Plans of an Educational Institution at the proposed site mentioned above is Out No.3287, Alandi Nagar Parishad, Tal: Khed, Dist: Pune Dated:22/03/2019

2) I have verified the above-mentioned site Plan and Building Plans from the Office of Alandi Municipal Council, Alandi



DIRECTOR

MIT Academy of Engineering
Alandi (D.), Pune-412 105.



SAWANKUMAR G. CHANDAK
ARCHITECT & INTERIOR DESIGNER
REGD.: CA / 2011 / 53219

SAWAN CHANDAK ARCHITECTS

Address - No 9, Ketkar, Prabhat Road, Pune - 411 004

Office Mo + 91 8983436000 :: sawanchandak2012@gmail.com

- 3) The above-mentioned site Plan and Building Plans have been approved by the Competent Authority.
- 4) The above-mentioned site Plan and Building Plans are authentic.
- 5) Construction of Building admeasuring with the following details has been completed in all respects as per the approved Building Plan.

S.No.	Room No	Room type	Carpet area (in m2)	Building Name	Completion of Flooring	Completion of Walls and painting	Completion of Electrification and lighting
INSTRUCTIONAL AREA							
1	A-009	Classroom	93	A wing	Ready	Ready	Ready
2	A-010	Classroom	93	A wing	Ready	Ready	Ready
3	HBM-10	Classroom	71	H wing	Ready	Ready	Ready
4	HBM-11	Classroom	71	H wing	Ready	Ready	Ready
5	D-108	Classroom	71	D wing	Ready	Ready	Ready
6	D-202	Classroom	71	D wing	Ready	Ready	Ready
7	D-109A	Classroom	70	D wing	Ready	Ready	Ready
8	A-105	Classroom	93	A wing	Ready	Ready	Ready
9	A-106	Classroom	93	A wing	Ready	Ready	Ready
10	A-112	Classroom	95	A wing	Ready	Ready	Ready
11	A-113	Classroom	95	A wing	Ready	Ready	Ready
12	D-305	Classroom	67	D wing	Ready	Ready	Ready
13	H-111	Classroom	121	H wing	Ready	Ready	Ready
14	H-108	Classroom	101	H wing	Ready	Ready	Ready
15	H-202	Classroom	68	H wing	Ready	Ready	Ready
16	H-203	Classroom	68	H wing	Ready	Ready	Ready
17	H-301	Classroom	68	H wing	Ready	Ready	Ready
18	H-302	Classroom	68	H wing	Ready	Ready	Ready
19	H-303	Classroom	68	H wing	Ready	Ready	Ready
20	H-309	Classroom	68	H wing	Ready	Ready	Ready
21	D-109B	Classroom	70	D wing	Ready	Ready	Ready
22	H-010	Classroom	73	H wing	Ready	Ready	Ready
23	H-011	Classroom	73	H wing	Ready	Ready	Ready
24	H-101	Classroom	68	H wing	Ready	Ready	Ready
25	H-104	Classroom	73	H wing	Ready	Ready	Ready
26	D-010	Classroom	71	D wing	Ready	Ready	Ready
27	D-011	Classroom	140	D wing	Ready	Ready	Ready
28	H-105	Classroom	73	H wing	Ready	Ready	Ready
29	E-102	Classroom/studio	101	E Wing	Ready	Ready	Ready
30	E-103	Classroom/studio	101	E Wing	Ready	Ready	Ready



MCA Academy of Engineering
(Pune), Pune-412 105.
SAWANKUMAR G. CHANDAK
ARCHITECT & INTERIOR DESIGNER
REGD.: CA / 2011 / 93219



SAWAN CHANDAK ARCHITECTS

Address - No 9, Kerkar, Prabhat Road, Pune - 411 004

Office Mo +91 8983436000 :: sawanchandak2012@gmail.com



31	E-108	Classroom/studio	93	E Wing	Ready	Ready	Ready
32	E-109	Classroom/studio	93	E Wing	Ready	Ready	Ready
33	E-201B	Classroom/studio	113	E Wing	Ready	Ready	Ready
34	E-202	Classroom/studio	130	E Wing	Ready	Ready	Ready
35	E-203	Classroom/studio	114	E Wing	Ready	Ready	Ready
36	E-209	Classroom/studio	100	E Wing	Ready	Ready	Ready
37	E-302	Classroom/studio	101	E Wing	Ready	Ready	Ready
38	E-303	Classroom/studio	101	E Wing	Ready	Ready	Ready
39	E-308	Classroom/studio	93	E Wing	Ready	Ready	Ready
40	E-309	Classroom/studio	93	E Wing	Ready	Ready	Ready
41	D-203	Classroom/studio	140	D wing	Ready	Ready	Ready
42	D-309	Classroom/studio	72	D wing	Ready	Ready	Ready
43	A-006A	Laboratory	66	A wing	Ready	Ready	Ready
44	A-008	Laboratory	93	A wing	Ready	Ready	Ready
45	B-002	Laboratory	77	B wing	Ready	Ready	Ready
46	B-003	Laboratory	66	B wing	Ready	Ready	Ready
47	B-004	Laboratory	77	B wing	Ready	Ready	Ready
48	B-005	Laboratory	66	B wing	Ready	Ready	Ready
49	B-006A	Laboratory	66	B wing	Ready	Ready	Ready
50	B-006B	Laboratory	66	B wing	Ready	Ready	Ready
51	HBM-02	Laboratory	71	H wing	Ready	Ready	Ready
52	HBM-03	Laboratory	71	H wing	Ready	Ready	Ready
53	HBM-05	Laboratory	76	H wing	Ready	Ready	Ready
54	HBM-06	Laboratory	76	H wing	Ready	Ready	Ready
55	HBM-07	Laboratory	76	H wing	Ready	Ready	Ready
56	HBM-13	Laboratory	71	H wing	Ready	Ready	Ready
57	H-001A	Laboratory	73	H wing	Ready	Ready	Ready
58	H-106	Laboratory	73	H wing	Ready	Ready	Ready
59	A-012	Laboratory	95	A wing	Ready	Ready	Ready
60	A-013	Laboratory	65	A wing	Ready	Ready	Ready
61	A-201A	Laboratory	66	A wing	Ready	Ready	Ready
62	A-207D	Laboratory	66	A wing	Ready	Ready	Ready
63	A-208	Laboratory	66	A wing	Ready	Ready	Ready
64	A-209	Laboratory	95	A wing	Ready	Ready	Ready
65	D-306	Laboratory	67	D wing	Ready	Ready	Ready
66	D-302A	Laboratory	68	D wing	Ready	Ready	Ready
67	D-301 B	Laboratory	109	D wing	Ready	Ready	Ready
68	D-302B	Laboratory	68	D wing	Ready	Ready	Ready
69	A-003	Laboratory	95	A wing	Ready	Ready	Ready
70	A-103	Laboratory	95	A wing	Ready	Ready	Ready
71	A-107	Laboratory	93	A wing	Ready	Ready	Ready



SAWANKUMAR G. CHANDAK
ARCHITECT & INTERIOR DESIGNER
REGD. CA/2011/57618



Alandi, D. A. ...
Ready 12 105.

SAWAN CHANDAK ARCHITECTS

Address - No 9, Karkar, Prabhat Road, Pune - 411 004

Office Mo + 91 8983436000 :: sawanchandak2012@gmail.com

72	A-108	Laboratory	66	A wing	Ready	Ready	Ready
73	A-109	Laboratory	66	A wing	Ready	Ready	Ready
74	A-110	Laboratory	66	A wing	Ready	Ready	Ready
75	A-202	Laboratory	95	A wing	Ready	Ready	Ready
76	A-210	Laboratory	95	A wing	Ready	Ready	Ready
77	A-207A	Laboratory	75	A wing	Ready	Ready	Ready
78	A-207B	Laboratory	75	A wing	Ready	Ready	Ready
79	H-204A	Laboratory	73	H wing	Ready	Ready	Ready
80	H-204B	Laboratory	73	H wing	Ready	Ready	Ready
81	H-205	Laboratory	73	H wing	Ready	Ready	Ready
82	H-207A	Laboratory	66	H wing	Ready	Ready	Ready
83	H-304A	Laboratory	66	H wing	Ready	Ready	Ready
84	H-304B	Laboratory	66	H wing	Ready	Ready	Ready
85	H-305	Laboratory	66	H wing	Ready	Ready	Ready
86	H-306A	Laboratory	66	H wing	Ready	Ready	Ready
87	H-306B	Laboratory	66	H wing	Ready	Ready	Ready
88	H-306C	Laboratory	66	H wing	Ready	Ready	Ready
89	H-306D	Laboratory	66	H wing	Ready	Ready	Ready
90	H-310	Laboratory	68	H wing	Ready	Ready	Ready
91	A - 207C	Laboratory	66	A wing	Ready	Ready	Ready
92	H-207B	Laboratory	66	H wing	Ready	Ready	Ready
93	H-002	Laboratory	64	H wing	Ready	Ready	Ready
94	H-005A	Laboratory	72	H wing	Ready	Ready	Ready
95	H-005B	Laboratory	72	H wing	Ready	Ready	Ready
96	H-007	Laboratory	68	H wing	Ready	Ready	Ready
97	H-009	Laboratory	68	H wing	Ready	Ready	Ready
98	H-012	Laboratory	73	H wing	Ready	Ready	Ready
99	H-102	Laboratory	68	H wing	Ready	Ready	Ready
100	H-103	Laboratory	68	H wing	Ready	Ready	Ready
101	H-107	Laboratory	104	H wing	Ready	Ready	Ready
102	H-008	Laboratory	68	H wing	Ready	Ready	Ready
103	E-101B	Laboratory	67	E Wing	Ready	Ready	Ready
104	E-104	Laboratory	93	E Wing	Ready	Ready	Ready
105	E-110	Laboratory	66	E Wing	Ready	Ready	Ready
106	E-111	Laboratory	66	E Wing	Ready	Ready	Ready
107	E-208	Laboratory	67	E wing	Ready	Ready	Ready
108	D-102	Laboratory	154	D Wing	Ready	Ready	Ready
109	E-210	Laboratory	76	E Wing	Ready	Ready	Ready
110	E-301B	Laboratory	67	E Wing	Ready	Ready	Ready
111	E-304	Laboratory	93	E Wing	Ready	Ready	Ready
112	E-310	Laboratory	66	E Wing	Ready	Ready	Ready



Sawan
SAWANKUMAR G. CHANDAK
ARCHITECT & INTERIOR DESIGNER
REGD.: CA / 2011 / 53219



DIRECTOR
MIT Academy of Engineering
Alandi (D.I.), Pune-412 105.

SAWAN CHANDAK ARCHITECTS

Address - No 9, Ketkar, Prabhat Road, Pune - 411 004

Office Mo + 91 8983436000 :: sawanchandak2012@gmail.com

113	E-311	Laboratory	66	E wing	Ready	Ready	Ready
114	D-307	Laboratory	66	D wing	Ready	Ready	Ready
115	D-308	Laboratory	66	D wing	Ready	Ready	Ready
116	F-002	Laboratory	66	F wing	Ready	Ready	Ready
117	F-003	Laboratory	66	F wing	Ready	Ready	Ready
118	F-006	Laboratory	131	F wing	Ready	Ready	Ready
119	D-008	Laboratory	66	D wing	Ready	Ready	Ready
120	D-009	Laboratory	66	D wing	Ready	Ready	Ready
121	A-005	Laboratory	93	A wing	Ready	Ready	Ready
122	B-001	Laboratory	77	B wing	Ready	Ready	Ready
123	D-102A	Laboratory	68	D wing	Ready	Ready	Ready
124	D-102B	Laboratory	68	D wing	Ready	Ready	Ready
125	A-006B	Tutorial Room	32	A wing	Ready	Ready	Ready
126	H-001B	Tutorial Room	43	H wing	Ready	Ready	Ready
127	A-201B	Tutorial Room	33	A wing	Ready	Ready	Ready
128	D-301 A	Tutorial Room	33	D wing	Ready	Ready	Ready
129	A-102B	Tutorial Room	26	A wing	Ready	Ready	Ready
130	A-007	Tutorial Room	32	A wing	Ready	Ready	Ready
131	H-201A	Tutorial Room	34	H wing	Ready	Ready	Ready
132	H-201B	Tutorial Room	33	H wing	Ready	Ready	Ready
133	H-311	Tutorial Room	34	H wing	Ready	Ready	Ready
134	F-101A	Tutorial Room	33	F wing	Ready	Ready	Ready
135	F-101B	Tutorial Room	33	F wing	Ready	Ready	Ready
136	DI.G-04A	Tutorial Room	28	D wing	Ready	Ready	Ready
137	E-101A	Tutorial Room	34	E Wing	Ready	Ready	Ready
138	E-201A	Tutorial Room	35	E Wing	Ready	Ready	Ready
139	E-207	Tutorial Room	41	E Wing	Ready	Ready	Ready
140	E-301A	Tutorial Room	34	E Wing	Ready	Ready	Ready
141	F-004	Workshop	200	F wing	Ready	Ready	Ready
142	F-005	Workshop	200	F wing	Ready	Ready	Ready
143	F-001	Workshop	200	F wing	Ready	Ready	Ready
144	HBM-12	Drawing Hall	66	H wing	Ready	Ready	Ready
145	D-310	Drawing Hall	140	D wing	Ready	Ready	Ready
146	F-008A	Drawing Hall	66	F wing	Ready	Ready	Ready
147	D-106	Seminar Hall	212	D wing	Ready	Ready	Ready
148	E-211	Seminar Hall	134	E Wing	Ready	Ready	Ready
149	E-005	ED Cell	91	E Wing	Ready	Ready	Ready



SAWANKUMAR G. CHANDAK
ARCHITECT & INTERIOR DESIGNER
REGD.: CA/2011/53219

DIRECTOR
MIT Academy of Engineering
Alandi (D.), Pune-412 105.



SAWAN CHANDAK ARCHITECTS

Address - No 9, Ketkar, Prabhat Road, Pune - 411 004

Office Mo + 91 8983436000 :: sawanchandak2012@gmail.com

S.No.	Room No	Room type	Carpet area (in m2)	Building Name	Completion of Flooring	Completion of Walls and painting	Completion of Electrification and lighting
INSTRUCTIONAL AREA/Common Facilities							
1	A 205A, A 205B	Language Laboratory	92	A wing	Ready	Ready	Ready
2	D006, D007, D101	Computer Centre	310	D wing	Ready	Ready	Ready
3	D201	Library & Reading Room	850	D wing	Ready	Ready	Ready

S.No.	Room No	Room type	Carpet area (in m2)	Building Name	Completion of Flooring	Completion of Walls and painting	Completion of Electrification and lighting
ADMINISTRATIVE							
1	A,D,H,E	Department Office	250	A,D,H,E wing	Ready	Ready	Ready
2	A,D,H,E	Cabin for the Head of the department	317	A,D,H,E wing	Ready	Ready	Ready
3	All	Faculty Room	1069	All	Ready	Ready	Ready
4	C-3	Housekeeping	16	C wing	Ready	Ready	Ready
5	C-4	Maintenance	16	C wing	Ready	Ready	Ready
6	D-001A	Director's office	68	D wing	Ready	Ready	Ready
7	D-001B	Board Room	68	D wing	Ready	Ready	Ready
8	D-013	Reception area	19	D wing	Ready	Ready	Ready
9	D-105	Placement Office	164	D wing	Ready	Ready	Ready
10	DLG-01	Central Store	74	D wing	Ready	Ready	Ready
11	DBM, E	Office all inclusive	795	D, E wing	Ready	Ready	Ready
12	DBM-05	Exam Control office	133	D wing	Ready	Ready	Ready
13	ALL	Pantry for staff	89	E Wing	Ready	Ready	Ready
14	I-01	Security	20		Ready	Ready	Ready
15	HBM-14	UPS Room	87	H Wing	Ready	Ready	Ready



SAWANKUMAR G. CHANDAK
ARCHITECT & INTERIOR DESIGNER
REGD.: CA/2011/5007

DIRECTOR

MIT Academy of Engineering
Alandi (D.), Pune-412 105



SAWAN CHANDAK ARCHITECTS

Address - No 9, Kelkar, Prabhat Road, Pune - 411 004

Office Mo + 91 8983436000 :: sawanchandak2012@gmail.com

S.No.	Room No	Room type	Carpet area (in m2)	Building Name	Completion of Flooring	Completion of Walls and painting	Completion of Electrification and lighting
AMENITIES							
1	A-204, E-002	Girls Common Room	134	A,E	Ready	Ready	Ready
2	ALL BLD	Toilet	698	All	Ready	Ready	Ready
3	B-007	Cafeteria	177	B	Ready	Ready	Ready
4	C-1	Other	16	C	Ready	Ready	Ready
5	C-2	Stationery store	16	C	Ready	Ready	Ready
6	E-004	First Aid cum Sick Room	26	E Wing	Ready	Ready	Ready
7	E-003	Boys Common Room	112	E Wing	Ready	Ready	Ready

Details of the occupancy/completion certificate/Building Licence/Form D

Slno	Particular	Approval Number	Date of approval	Certificate approved by
1	Building - A,B,C,D	2601	02 February 2017	Alandi Municipal Council, Alandi
2	Building -H	1135	10 August 2018	Alandi Municipal Council, Alandi
3	Building - D Ext	1125	07 August 2018	Alandi Municipal Council, Alandi
4	Building - E	1124	07 August 2018	Alandi Municipal Council, Alandi
5	Building - F	1125	07 August 2018	Alandi Municipal Council, Alandi

Structural Stability Certificate

Certificate approved by	M/s. V.H. Mahajan (Consulting Engineer)
Approval Number	2201/Stab/137/2017
Date of Approval	31 st January 2017

I hereby certify that:

- 1) The Competent Authority has approved the Occupancy/ Completion Certificate/ Building License/ Form D and the Structural Stability Certificate, if applicable, mentioned above is **Out NO. 1125, Alandi Nagar Parishad, Tal: Khed, Dist: Pune, Dated:22/03/2019**
- 2) I have verified the above-mentioned Certificates from the Office of Alandi Municipal Council Alandi.
- 3) The above-mentioned Certificates have been approved by the Competent Authority.
- 4) The above-mentioned Certificates are authentic.



SAWANKUMAR G. CHANDAK
ARCHITECT & INTERIOR DESIGNER
REGD.: CA / 2011 / 53219

DIRECTOR
MIT Academy of Engineering
Alandi (D.), Pune-412 105.



SAWAN CHANDAK ARCHITECTS

Address - No 9, Kotkar, Prabhat Road, Pune - 411 004

Office Mo + 91 8983436000 :: sawanchandak2012@gmail.com



Signature of the Architect

Name of the Architect - SAWAN CHANDAK ARCHITECTS

Registration No. CA/2011/53219

Date: 01/04/2023

Place: PUNE

Seal/ Stamp of the Architect



SAWANKUMAR G. CHANDAK
ARCHITECT & INTERIOR DESIGNER
REGD. CA/2011/53219



DIRECTOR

MIT Academy of Engineering
Alandi (D.), Pune-412 105





PLAN
SECTION



SECTION A-A
A-SECTION



SECTION A-A
SECTION

Sl. No.	Description	Quantity	Unit
1
2
3
4
5
6
7
8
9
10
11
12
13
14
15
16
17
18
19
20

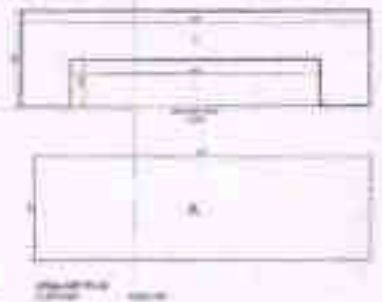

Sl. No.	Description	Quantity	Unit
1
2
3
4
5
6
7
8
9
10
11
12
13
14
15
16
17
18
19
20

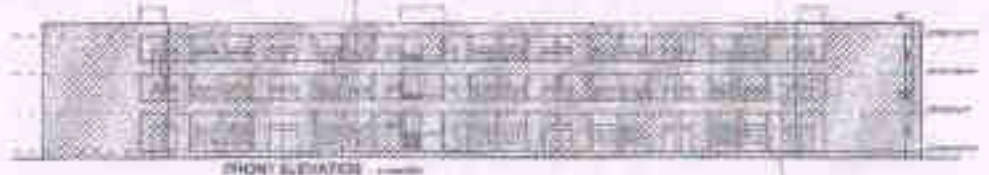

FRONT ELEVATION

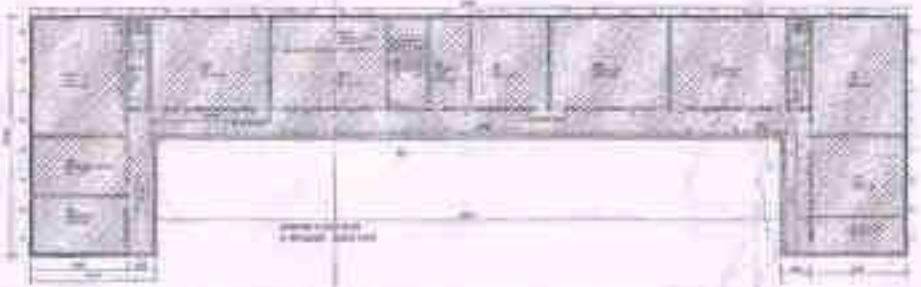
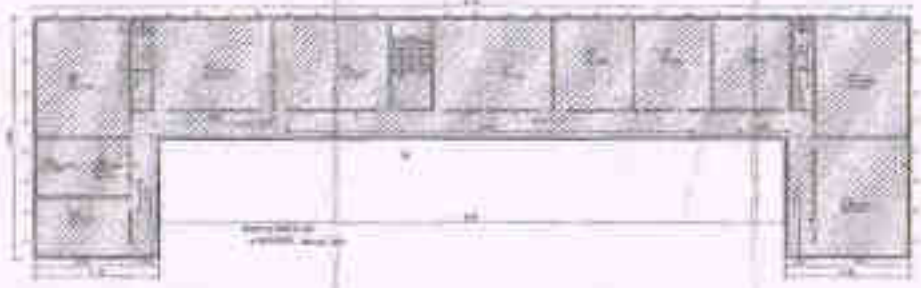
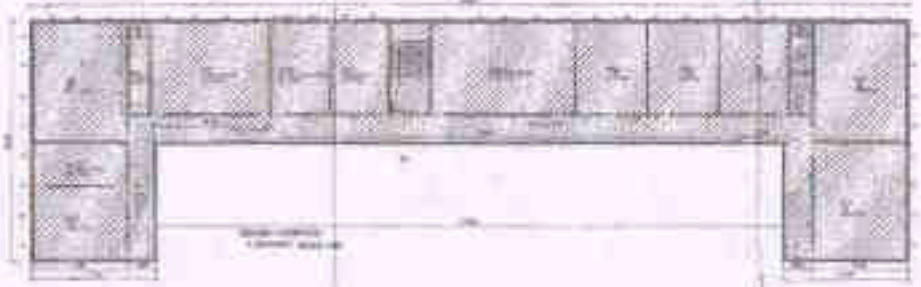

22
DIRECTOR
MIT Academy of Engineering
Alandi, D. I., Pune-412 105.





REGISTERED PROFESSIONAL ENGINEER
 No. 12345
 State of California

ALL DIMENSIONS IN FEET AND INCHES
 UNLESS OTHERWISE SPECIFIED
 FINISHES AS SHOWN

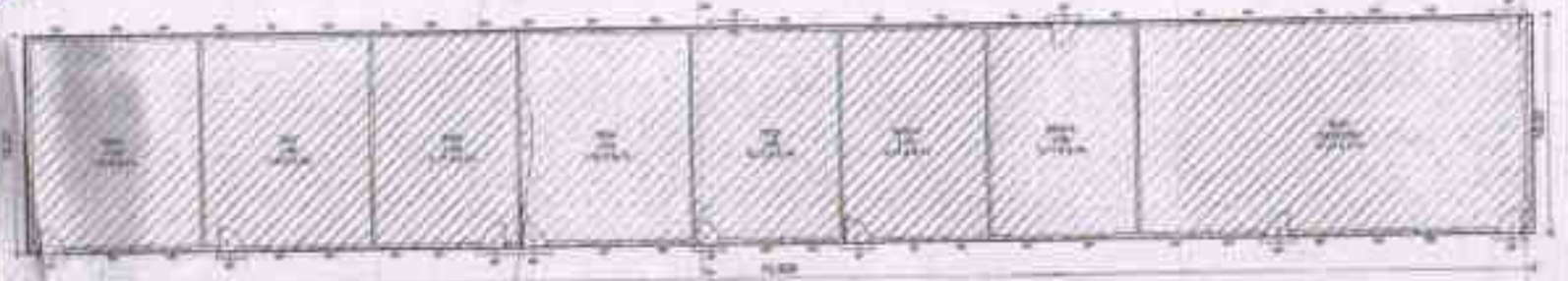
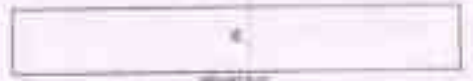

PROJECT NO. 12345
 SHEET NO. 1 OF 1
 DATE: 12/12/2023

CONTRACTOR: ABC COMPANY
 ARCHITECT: DEF ARCHITECTS

APPROVED FOR CONSTRUCTION:
 [Signature]

DIRECTOR
 MIT Academy of Engineering
 Alameda, Pune-412 105.



1. ALL WORK SHALL BE IN ACCORDANCE WITH THE LATEST EDITIONS OF THE BUILDING CODES AND SPECIFICATIONS.
 2. ALL WORK SHALL BE SUBJECT TO INSPECTION AND APPROVAL BY THE ARCHITECT.
 3. THE CONTRACTOR SHALL BE RESPONSIBLE FOR OBTAINING ALL NECESSARY PERMITS.
 4. THE CONTRACTOR SHALL MAINTAIN ACCESS TO ALL ADJACENT PROPERTIES.
 5. THE CONTRACTOR SHALL PROTECT ALL EXISTING UTILITIES AND STRUCTURES.
 6. THE CONTRACTOR SHALL MAINTAIN A SAFE WORKING ENVIRONMENT.
 7. THE CONTRACTOR SHALL BE RESPONSIBLE FOR THE PROTECTION OF ALL ADJACENT PROPERTIES.
 8. THE CONTRACTOR SHALL MAINTAIN A CLEAN WORKING ENVIRONMENT.
 9. THE CONTRACTOR SHALL BE RESPONSIBLE FOR THE PROTECTION OF ALL ADJACENT PROPERTIES.
 10. THE CONTRACTOR SHALL MAINTAIN A CLEAN WORKING ENVIRONMENT.



DIRECTOR
 MIT Academy of Engineering
 Attn: D.J. Pappas-412.105

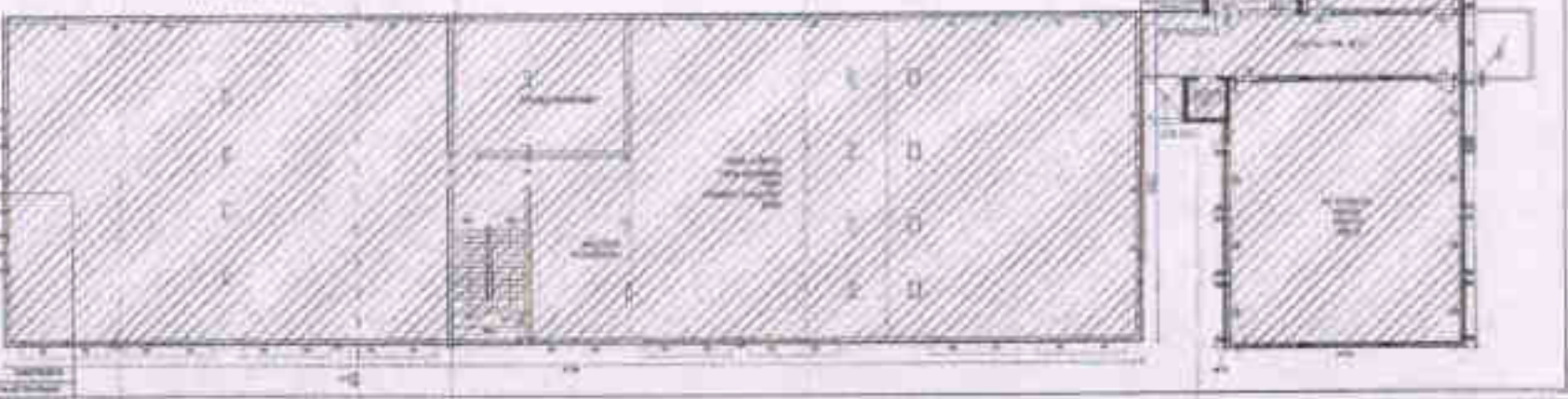
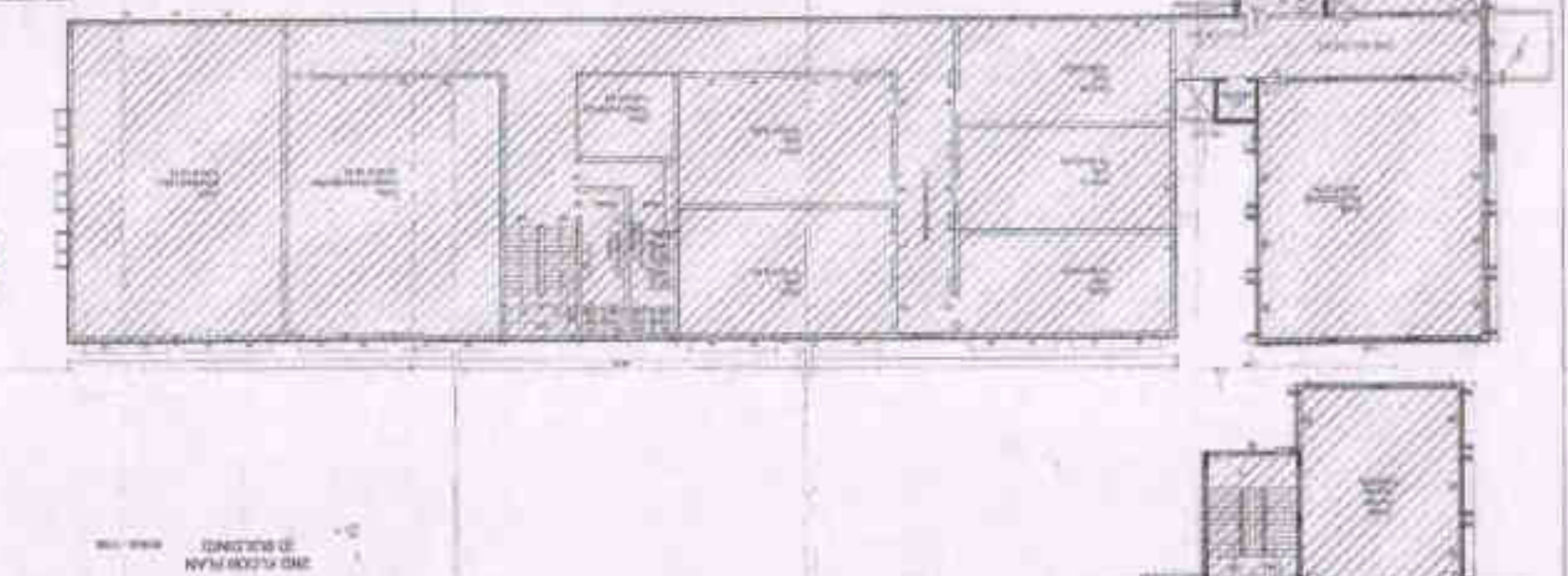

11. THE CONTRACTOR SHALL BE RESPONSIBLE FOR THE PROTECTION OF ALL ADJACENT PROPERTIES.
 12. THE CONTRACTOR SHALL MAINTAIN A CLEAN WORKING ENVIRONMENT.
 13. THE CONTRACTOR SHALL BE RESPONSIBLE FOR THE PROTECTION OF ALL ADJACENT PROPERTIES.
 14. THE CONTRACTOR SHALL MAINTAIN A CLEAN WORKING ENVIRONMENT.
 15. THE CONTRACTOR SHALL BE RESPONSIBLE FOR THE PROTECTION OF ALL ADJACENT PROPERTIES.
 16. THE CONTRACTOR SHALL MAINTAIN A CLEAN WORKING ENVIRONMENT.



Sl. No.	Particulars	Quantity	Rate	Amount
1
2
3
4
5
6
7
8
9
10
11
12
13
14
15
16
17
18
19
20
21
22
23
24
25
26
27
28
29
30
31
32
33
34
35
36
37
38
39
40
41
42
43
44
45
46
47
48
49
50
51
52
53
54
55
56
57
58
59
60
61
62
63
64
65
66
67
68
69
70
71
72
73
74
75
76
77
78
79
80
81
82
83
84
85
86
87
88
89
90
91
92
93
94
95
96
97
98
99
100

Sl. No.	Particulars	Quantity	Rate	Amount
1
2
3
4
5
6
7
8
9
10
11
12
13
14
15
16
17
18
19
20
21
22
23
24
25
26
27
28
29
30
31
32
33
34
35
36
37
38
39
40
41
42
43
44
45
46
47
48
49
50
51
52
53
54
55
56
57
58
59
60
61
62
63
64
65
66
67
68
69
70
71
72
73
74
75
76
77
78
79
80
81
82
83
84
85
86
87
88
89
90
91
92
93
94
95
96
97
98
99
100

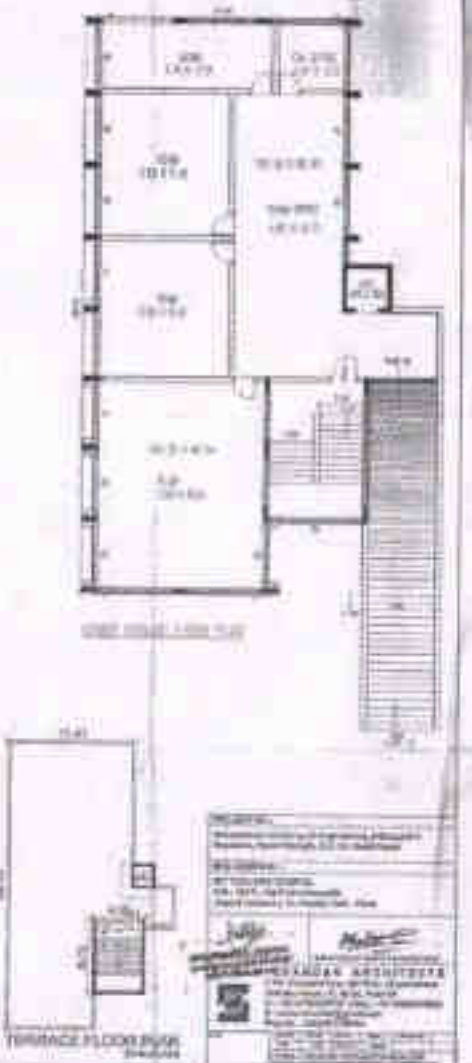
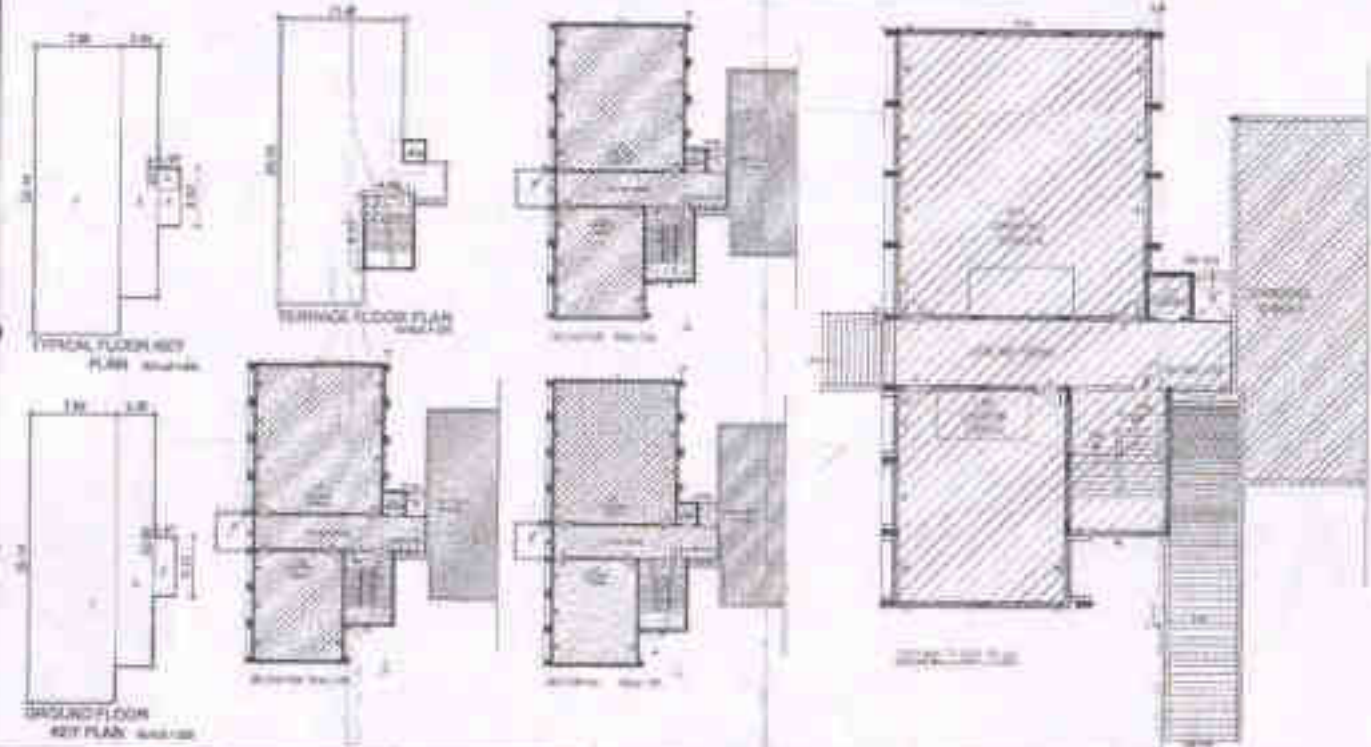
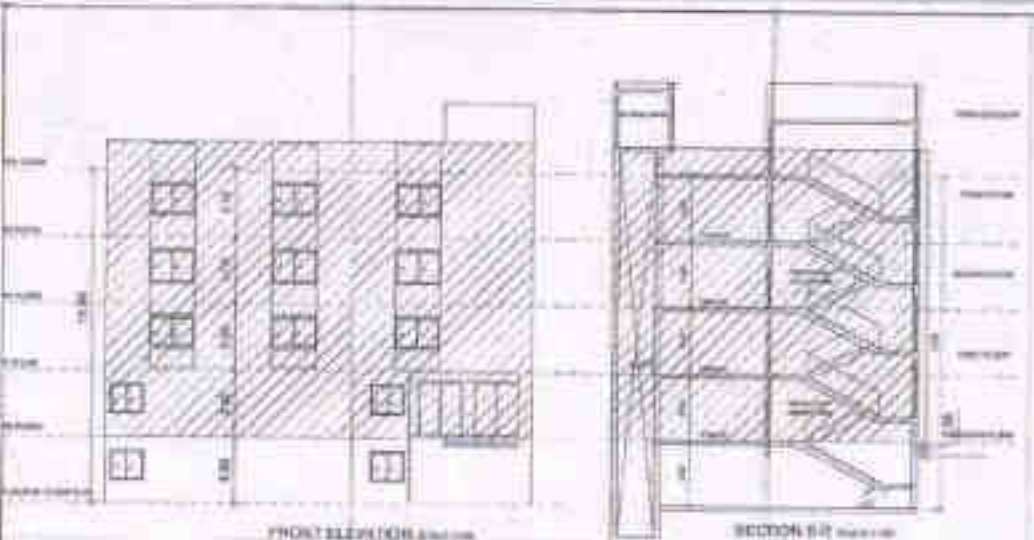

PROJECT TITLE
 ...
CLIENT
 ...
DESIGNER
 ...
DATE
 ...
SCALE
 ...
PROJECT LOCATION
 ...
PROJECT NO.
 ...
PROJECT VALUE
 ...
PROJECT STATUS
 ...
PROJECT PHASE
 ...
PROJECT TEAM
 ...
PROJECT CONTACT
 ...

DIRECTOR
 M.T. Academy of Engineering
 Attand (D.J), Pune-412 105.



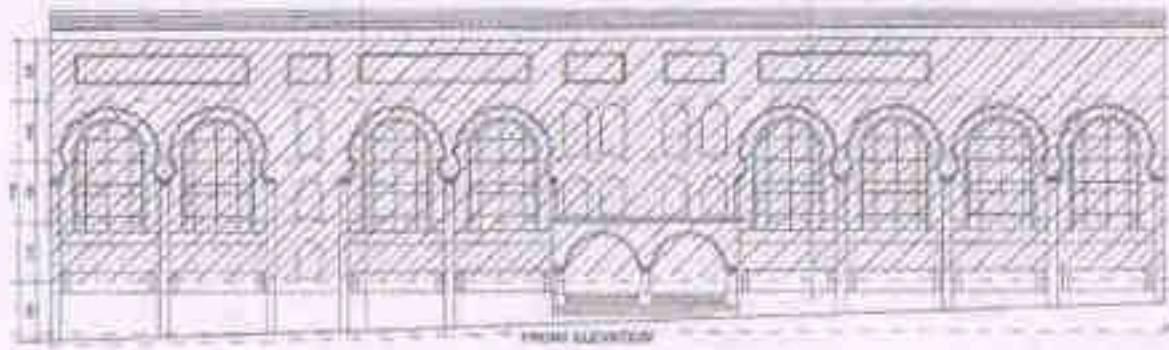

FRONT ELEVATION

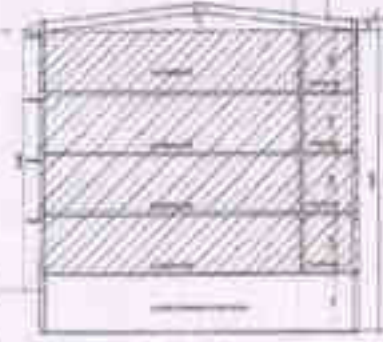

SECTION A-A

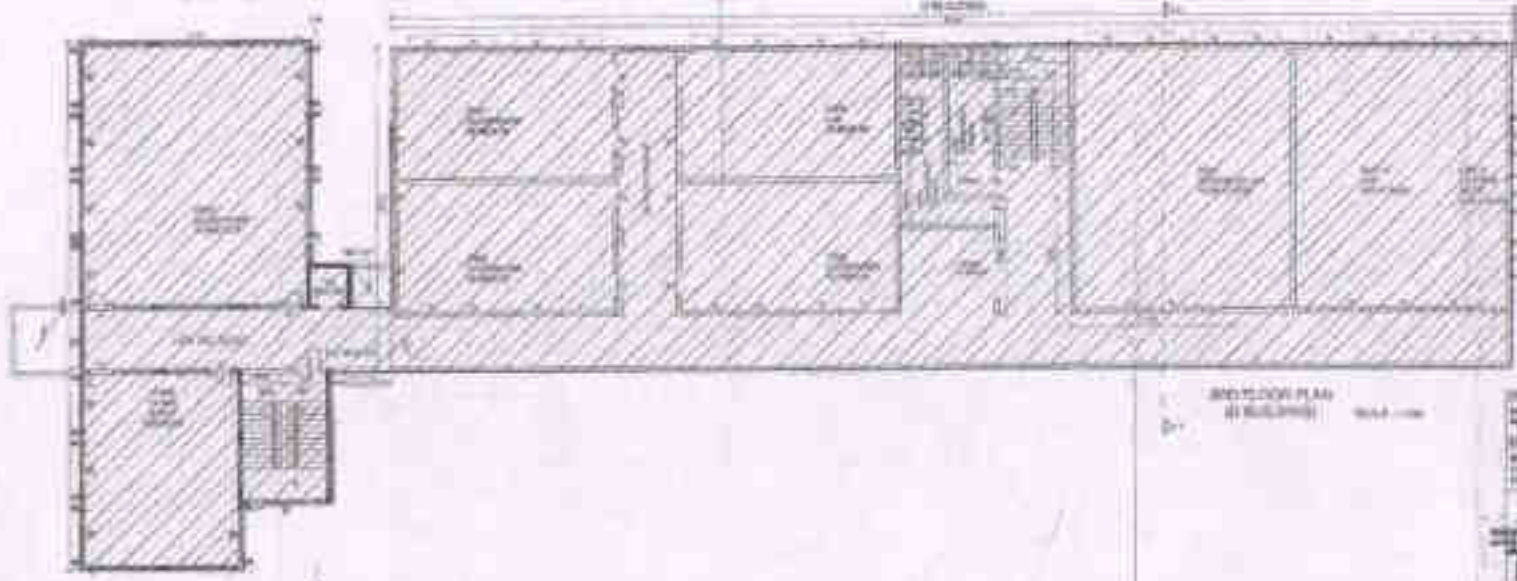

FIRST FLOOR PLAN

FIRST FLOOR PLAN



B. J.
 DIRECTOR

MIT Academy of Engineering
 Alhadi (D.I), Puna-412 105.



DATE	1971
PROJECT	MIT Academy of Engineering
CLIENT	MIT Academy of Engineering
SCALE	1/4" = 1'-0"
DESIGNED BY	B. J.
CHECKED BY	B. J.
APPROVED BY	B. J.
REGISTERED PROFESSIONAL ENGINEER	NO. 12345
STATE OF FLORIDA	

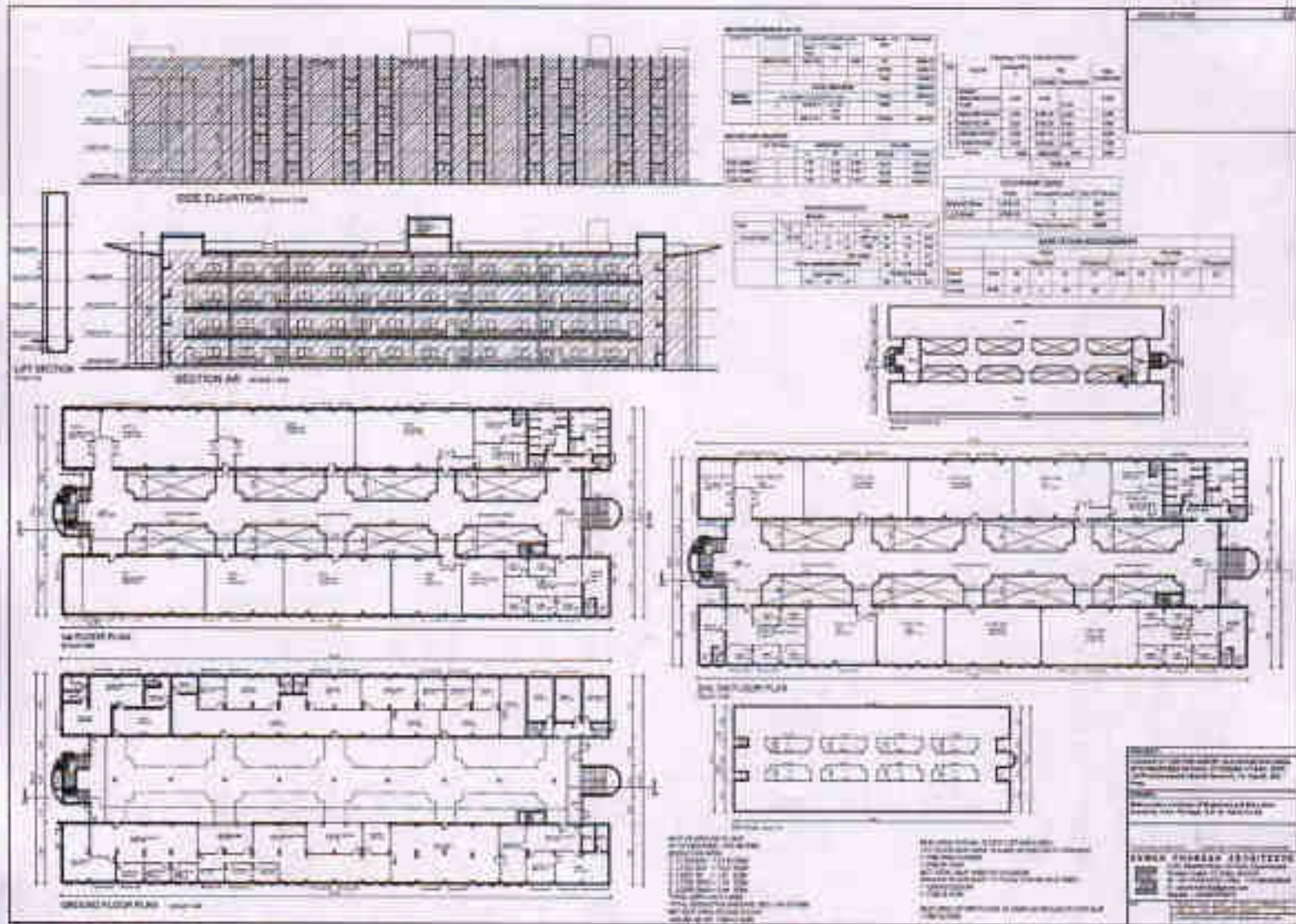

[Handwritten signature]

DIRECTOR
 MIT Academy of Engineering
 Alandi (D.), Pune-412 105.



 PROJECT NO. 100-100-100
 DRAWING NO. 100-100-100-100
 DATE 10/10/10

PROJECT NO. 100-100-100
 DRAWING NO. 100-100-100-100
 DATE 10/10/10

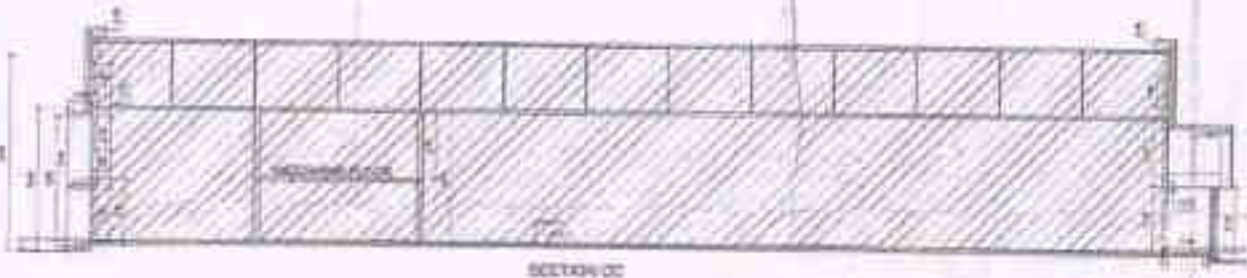
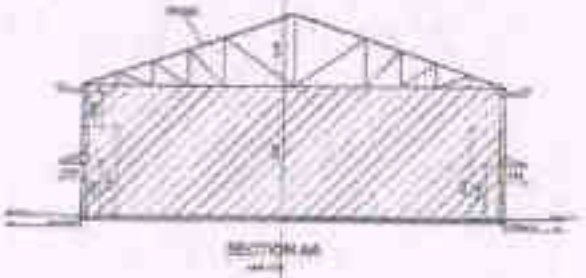

NO.	DESCRIPTION	QTY	UNIT	AMOUNT
1
2
3
4
5
6
7
8
9
10
11
12
13
14
15
16
17
18
19
20
21
22
23
24
25
26
27
28
29
30
31
32
33
34
35
36
37
38
39
40
41
42
43
44
45
46
47
48
49
50

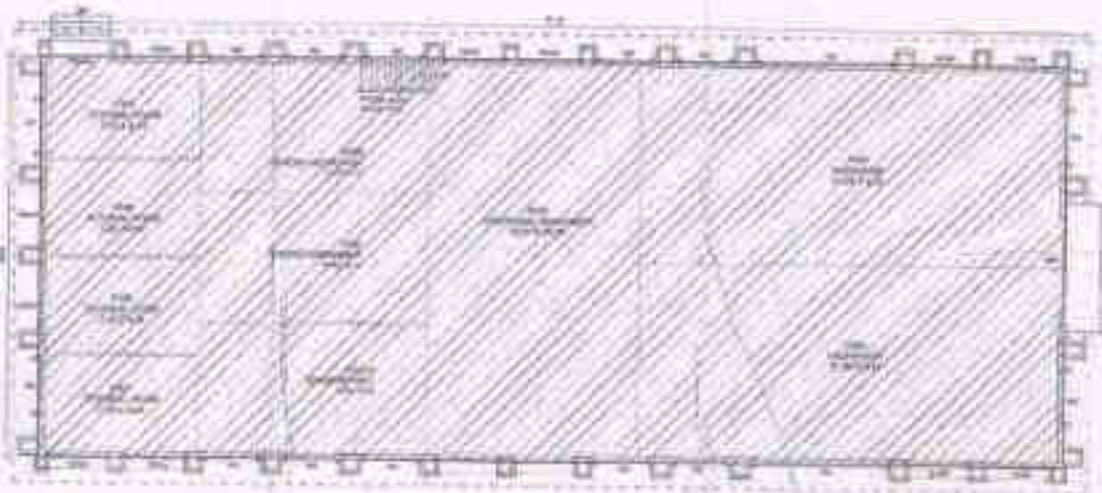

NO.	DESCRIPTION	QTY	UNIT	AMOUNT
1
2
3
4
5
6
7
8
9
10
11
12
13
14
15
16
17
18
19
20
21
22
23
24
25
26
27
28
29
30
31
32
33
34
35
36
37
38
39
40
41
42
43
44
45
46
47
48
49
50

DIRECTOR
 MIT Academy of Engineering
 Aland 10-1, Pune-412 105.



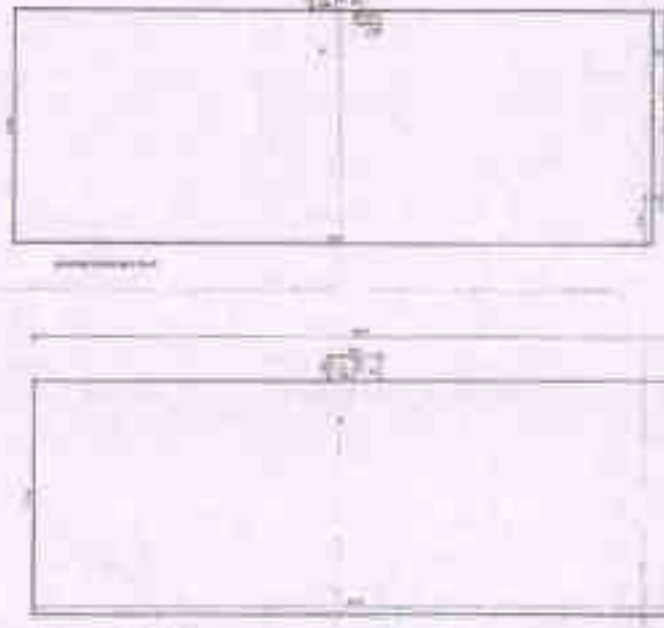
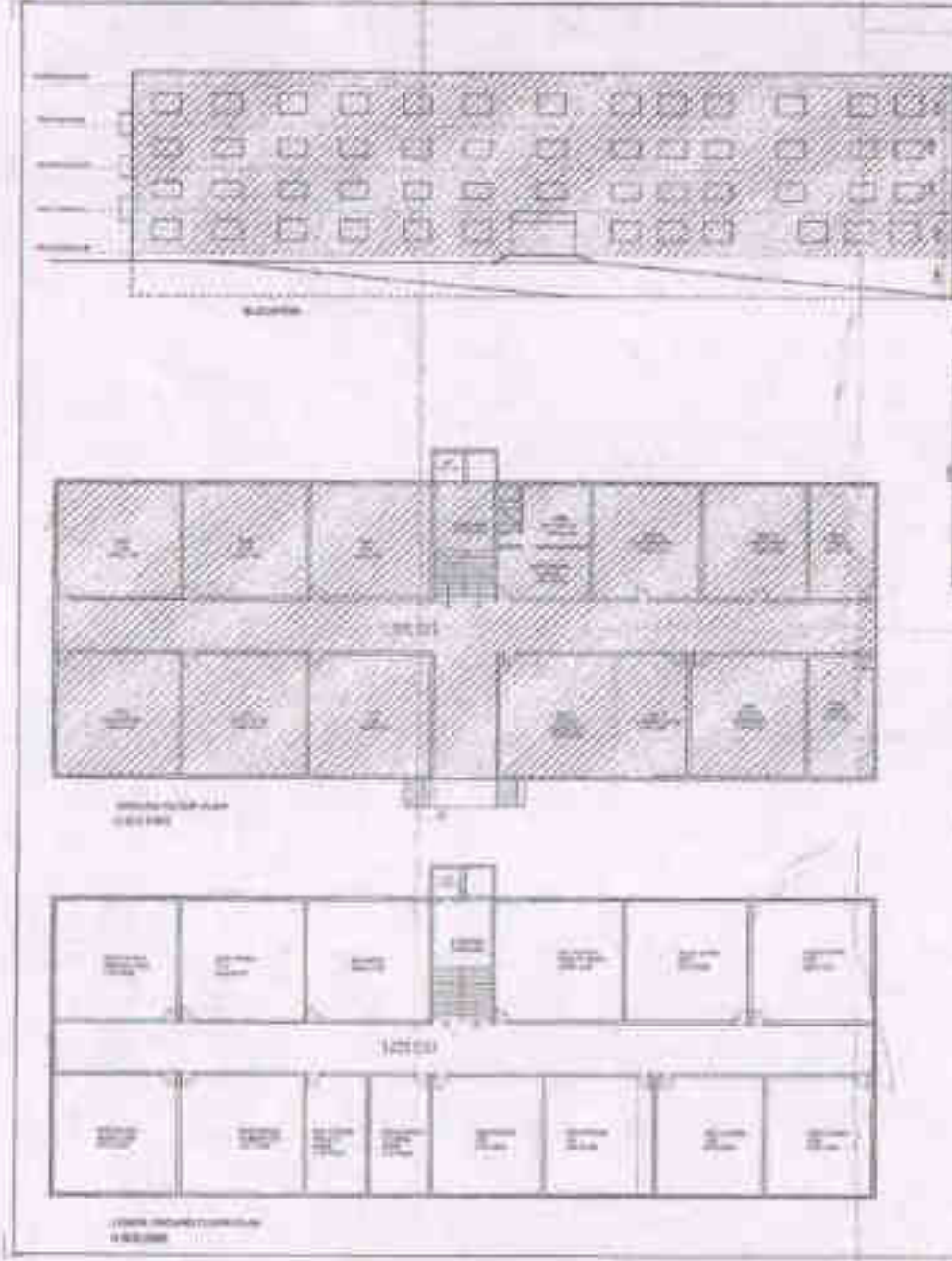

MIT
 77 MASSACHUSETTS AVENUE
 CAMBRIDGE, MASSACHUSETTS 02139
 TEL: 617-253-3000
 FAX: 617-253-3000
 WWW: WWW.MIT.EDU



Signature
 DIRECTOR

MIT Academy of Engineering
 Alandi (D.), Pune-412 105.



MCA ENGINEERING PRIVATE LIMITED

 101, MIDC INDUSTRIAL ESTATE, PUNE-411 005.

NO.	DESCRIPTION	QTY	UNIT
1
2
3
4
5
6
7
8
9
10

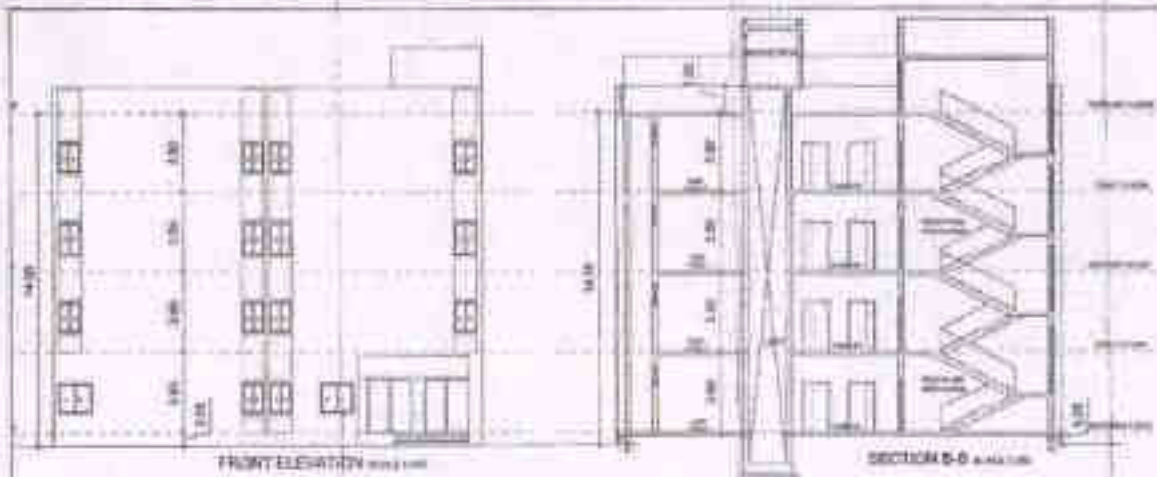

NO.	DESCRIPTION	QTY	UNIT
1
2
3
4
5
6
7
8
9
10

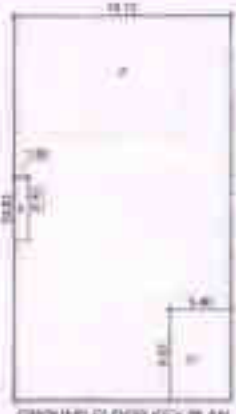
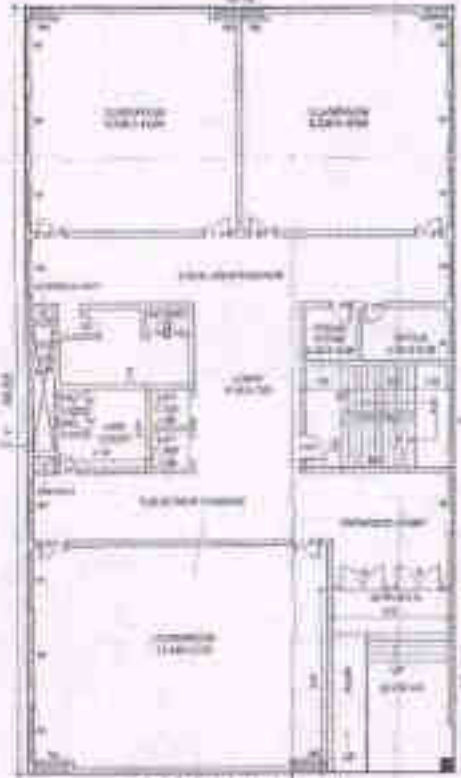
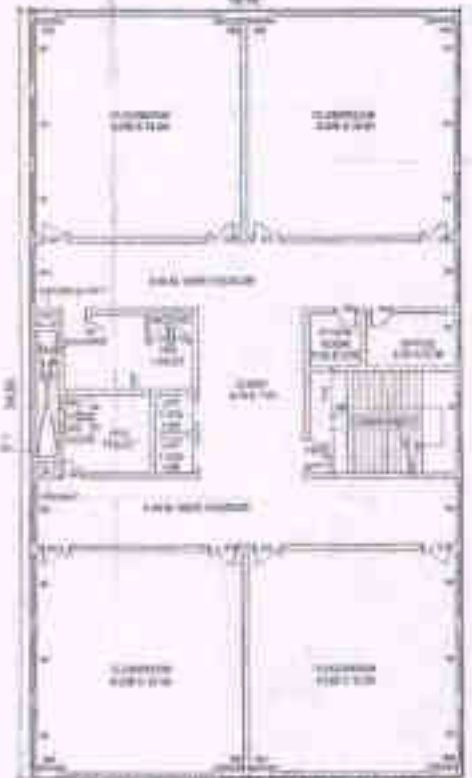

APPROVED FOR CONSTRUCTION



DIRECTOR

 MCA ENGINEERING PRIVATE LIMITED

DIRECTOR

 MIT Academy of Engineering

 Alandi (D.), Pune-412 105.



ALANDI MUNICIPAL COUNCIL

APPENDIX 'I'

FORM FOR OCCUPANCY CERTIFICATE

To,

- 1) Owner: Maharashtra Academy of Engineering and Educational research, pune
- 2) Architect, Licensed Engineer Structural Engineer / Supervisor –
Mr.savan chandak

Sir,

The part / part building / erection re-erection / or alteration in of building / full development work No A,B,C,D,E,F,G Plot No – Revenue Survey No 123,124 City Survey No_ ,Mauje Alandi devachi, situated at Road /Street Alandi-moshi road Society--completed under the supervision of Mr.savan chandak Architect, Licensed Engineer Structural Engineer / Supervisor, / License No. AMC/ may be occupied on the following conditions-

1. This Occupation Certificate given as per the work completed subject to sanction plan CC No. 227, Date – 08/05/2007



Yours faithfully

[Signature]

Chief Officer

Alandi Municipal Council, Alandi

Office No. 2601

Date: 02/02/2017

Copy to – Tax Department, Alandi Municipal Council, Alandi.

39
DIRECTOR
MIT Academy of Engineering
Alandi (D), Pune-412 105.



ALANDI MUNICIPAL COUNCIL

APPENDIX 'I'

FORM FOR OCCUPANCY CERTIFICATE

To,

1) Owner : Maharashtra Academy of Engineering & Education Research,
Th E.D. Mr. Sunil Karad, Alandi Devachi, Tal. Khed Dist. Pune

2) Architect, Licensed Engineer/ Structural Engineer / Supervisor –
Mr. Sawan Chandak

Sir,

The part / part building / erection re-erection / or alteration in of building / Full Development "D" (EX) Building work No - Plot No - Revenue Survey No. 123/1 & 124/1/1 Mauje Alandi Devachi, situated at Road /Street in Moshi Road completed under the supervision of Mr. Sawan Chandak Architect, Licensed Engineer /Structural Engineer / Supervisor/ License No. AMC / /may be occupied on the following conditions-

1. This Occupation Certificate given as per the work completed subject to Submitted Plan Date – 11/09/2015

Yours faithfully



Chief Officer

Alandi Municipal Council, Alandi

Office out No. 1125

Date: 07/08/2018

Copy to – Tax Department, Alandi Municipal Council, Alandi.



31
DIRECTOR

MIT Academy of Engineering
Alandi ID: Pune-412 105.

V. H. MAHAJAN

CONSULTING ENGINEERS

6A, Krishanti Apartment, 33, Manisha Society, Karvenagar, Pune- 52. M-9850771877

Ref: 2201/Stub/ 137 /2017

CERTIFICATE OF STABILITY

FORM NO. 1 A (RULE 3 A)

1. Name of the School /Institute : MAEER'S Institutional bldgs.
2. Full Postal Address of Institute : S.No.123 and 124, Dehu-phata Alandi,
(Which the Institute is situated) At Alandi Tal. Khed, Dist. Pune.
3. Name of Occupier : MAEER'S Pune.
4. Nature of activity : Educational Institute.
5. Number of floors on which
Persons will be occupied/ uses : As per list attach.
6. The Chief Officer/City Engineer,
Alandi Municipal Council, Alandi, Pune,
Approved Letter No. & Date :

I certify that I have inspected the premises, the plans of which have been approved by "The Chief Officer / City Engineer, Alandi Municipal Council, Alandi, Dist. Pune" Authority and examined the various parts including the foundation with special reference to the machinery, plant, etc that have been in installed and building as a structure. I am of the opinion that all the works of engineering, construction in the premises as per listed are structurally sound and that their stability will not be endangered by their use as a "MAEER'S Educational Institutes Bldgs" for which the machinery, plant, etc installed are intended.

This certificate becomes null and void in case of addition, alteration or any damage to the structural member/ frame caused by any accident or due to tampering or overloading or due to lack of maintenance or any act that is detrimental to the structure as whole. After every three year interval structural audit shall be suggested and validity of this audit and audit report is superceded.

Signature



Name

Vijayrao H. Mahajan.

Qualification

V. H. MAHAJAN

CONSULTING ENGINEERS

6A 'Krishanti' Appt, 33 Manisha Society,
Karvenagar, Pune-52 Ph. :- 24252042

Address (M) 9850771877, 9420481198
vmce@rediffmail.com

: D.C.E; B.E. (Civil).

1) Pune PMC Reg No.183-A

2) IISE Reg. No. 78.

: 6A, Krishanti Apartment,

33, Manisha Society, Karvenagar Pune- 52

Date

: January 31, 2017.



30
DIRECTOR
MIT Academy of Engineering
Alandi (D.), Pune-412 105.



V. H. MAHAJAN

CONSULTING ENGINEERS

6A, Krishanti Apartment, 33, Manisha Society, Karvenagar, Pune- 52. M-9850771877

January 31, 2017

Ref: 2201/Stab/ 137A /2017

"MAEER'S MAE at Alandi Education Complex- Institutional buildings list"

At S.No.123 and 124, Dehu-phata Alandi,

Alandi Tal. Khed, Dist. Pune.

sr. no	Institute / building name	approx. total floor area in sq.m	approx. year of constn	no of floors	no of slabs
1	*A*- College bldg	3620.01	2004	G+2	3
2	*B*- Drawing hall and Canteen bldg	719.30	2005	G	1
3	*C*- Store	76.87	2003	G	1
4	1 *D*- College bldg-2	3624.88	2002, 2003	B+G+3	4+1
	2 *D*- College bldg (Extn)	1180.01	2005	B+G+3	4+1
5	*E* - Boys Hostel bldg	6061.68	2002, 2007	G+3	3+1
6	*F* - Workshop	1111.01	2006	G+ Mezz	1
7	*H*- Mechanical bldg xtn)	4947.64	2006	B+G+3	5
8	Civil bldg (Proposed)	2557.01	—	G+3	-

Mahaajan
31/01/17

V. H. MAHAJAN
CONSULTING ENGINEERS
6A 'Krishanti' Appt, 33 Manisha Society,
Karvenagar, Pune-52 Ph.- 24252042
(M) 9850771877, 9420481108
vmce@rediffmail.com



Dr.

DIRECTOR
MIT-Academy of Engineering
Alandi (D.), Pune-412 105.

SAWAN CHANDAK ARCHITECTS

Registered Add -No-9, Samada Apartment, Dr. Ketkar Road, Prabhat road, Pune-411 004

(M) +91 8282924242

E MAIL- sawanchandak2012@gmail.com



BARRIER FREE BUILT ENVIRONMENT FOR DISABLED

To Whomsoever It May Concern,

Subject - Barrier free built environment for disabled and elderly persons at MIT Academy of Engineering at Dehu Phata, Alandi (Devachi)

With subject to above I hereby declare that MIT Academy of Engineering at Dehu Phata, Alandi (Devachi), Pune bearing land on S.No 123/p + S.No 124/P, Chovisawadi, Alandi (Devachi), Ta- Khed, Di - Pune, have specially designed toilets for disabled and elderly persons. All buildings have access to handicapped with ramps. Lift is provided for the newly constructed building.

Signature of the Architect	Seal
Name of the Architect :- Ar. Sawankumar Chandak	
Firm - Sawan Chandak Architects	
Registration No :- CA/2011/53219	 
Date :- 03/04/2019	Place :- Pune.

SAWANKUMAR G. CHANDAK
ARCHITECT & INTERIOR DESIGNER
REGD. - CA/2011/53219



DIRECTOR

MIT Academy of Engineering
Alandi ID.I, Pune-412 105.



SAWAN CHANDAK ARCHITECTS

Registered Add -No-9, Samada Apartment, Dr. Ketkar Road, Prabhat road, Pune-411 004

(M) +91 8282924242

E MAIL- sawanchandak2012@gmail.com



SEWAGE AND DISPOSAL SYSTEM

To, whomsoever It May Concern,

Subject - Sewage & disposal system for MIT Academy of Engineering at Dehu Phata, Alandi (Devachi)

With subject to above I hereby declare that MIT Academy of Engineering at Dehu Phata, Alandi (Devachi), Pune bearing land on S.No 123/p + S.No 124/P, Chovisawadi, Alandi (Devachi), Ta- Khed, Di - Pune, have connected their drainage line to Alandi Nagar Parishad drainage line, which further is connected to sewage treatment plant of Alandi Nagar Parishad. Required charges are paid to Alandi Nagar Parishad for same purpose.

Signature of the Architect	Seal
Name of the Architect :- Ar. Sawankumar Chandak	
Firm - Sawan Chandak Architects	SAWANKUMAR G. CHANDAK ARCHITECT & INTERIOR DESIGNER REGD. -CA/2011/53219
Registration No :- CA/2011/53219	
Date :- 28/03/2019	Place :- Pune.



MIT | Academy of Engineering

MIT Academy of Engineering, Alandi (D.) Pune

An Autonomous Institute Affiliated to Savitribai Phule University, Pune



Arial View of MIT AOE Campus



DIRECTOR
MIT Academy of Engineering
Alandi (D.), Pune-412 105.

A -Wing

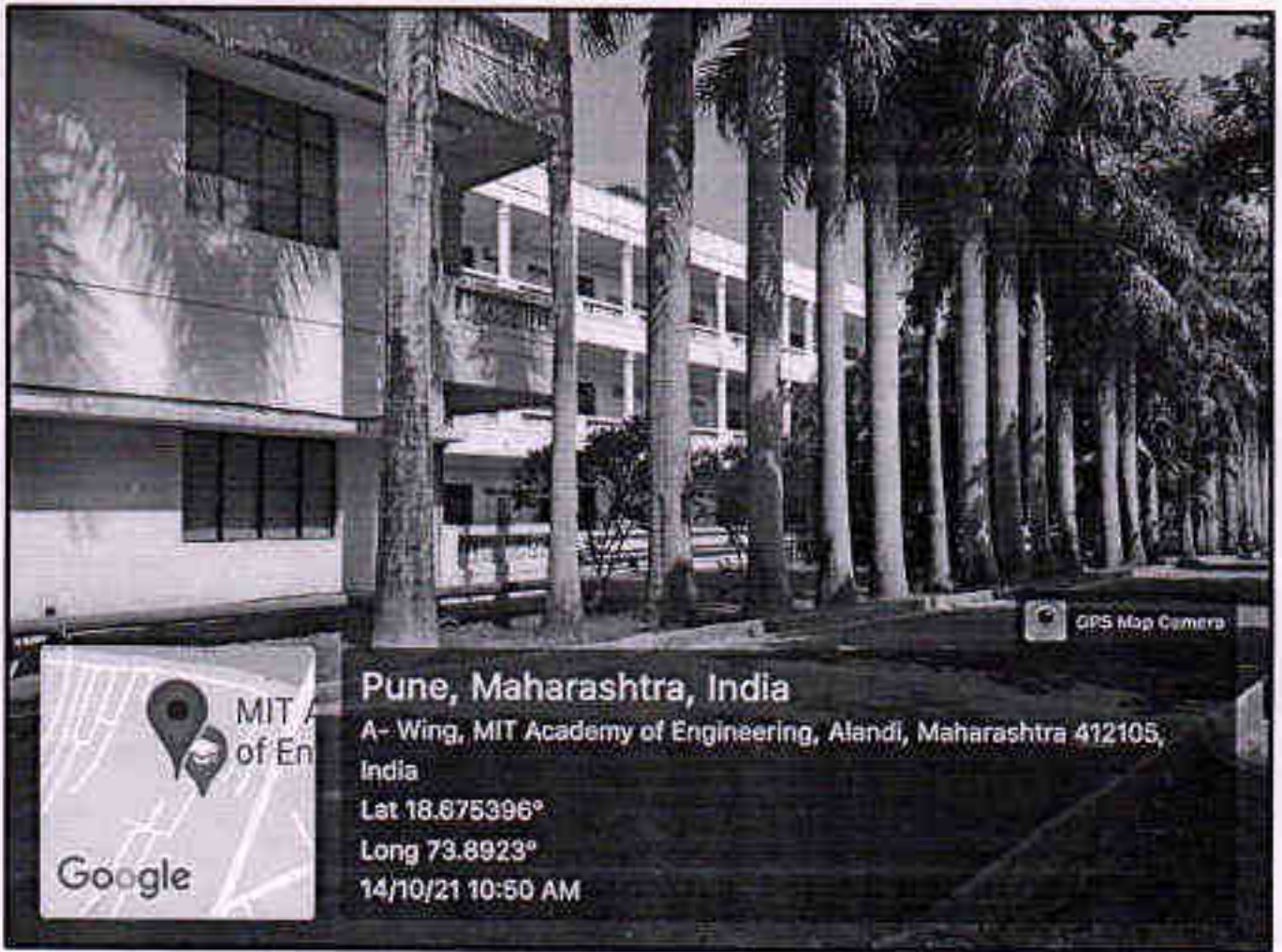

Pune, Maharashtra, India

A- Wing, MIT Academy of Engineering, Alandi, Maharashtra 412105, India

Lat 18.875396°

Long 73.8923°

14/10/21 10:50 AM



DIRECTOR
MIT Academy of Engineering
Alandi (D.), Pune-412 105.



Department of Chemical Engineering

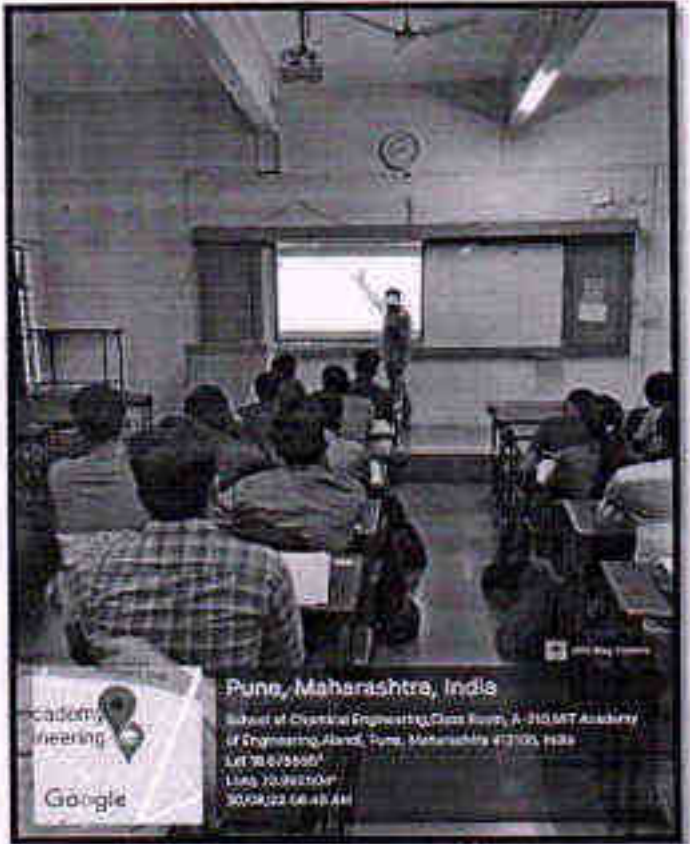

Class Room A-009



Class Room A-010



DIRECTOR
MIT Academy of Engineering
Alandi (D.), Pune-412 105.

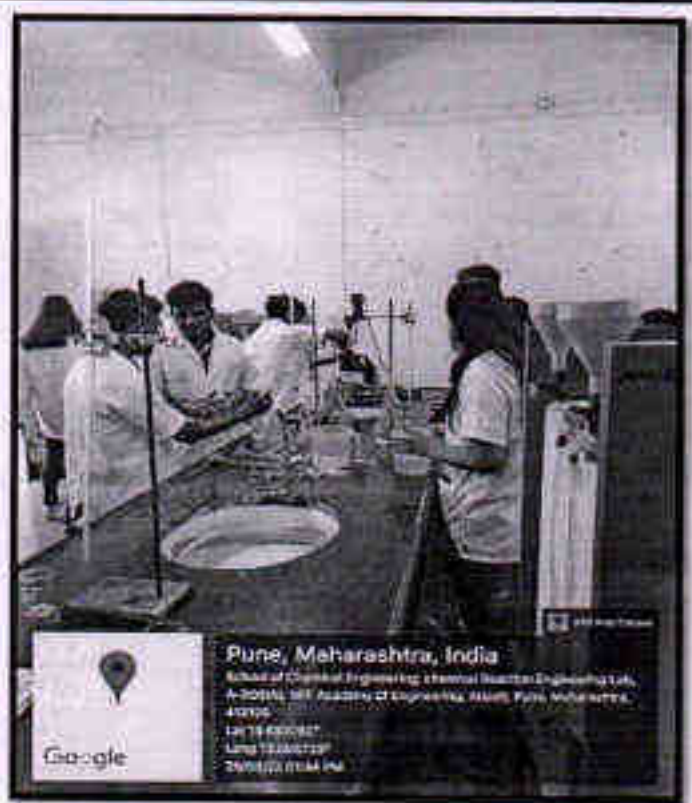

Chemical Reaction Engineering Lab A-006(A)

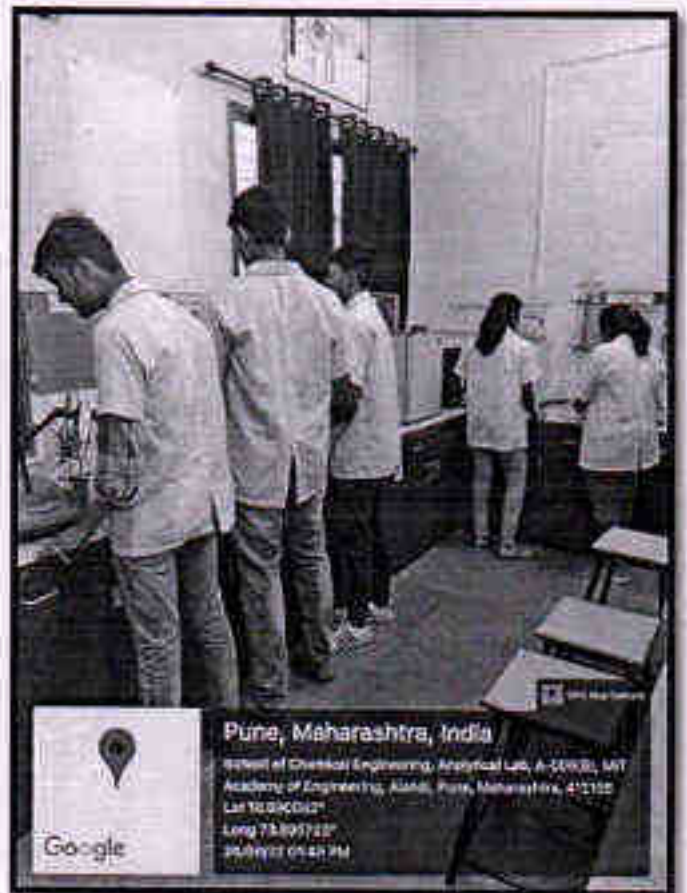

Analytical Lab A-006(B)

DIRECTOR
 MIT Academy of Engineering
 Alandi (D), Pune-412-105.



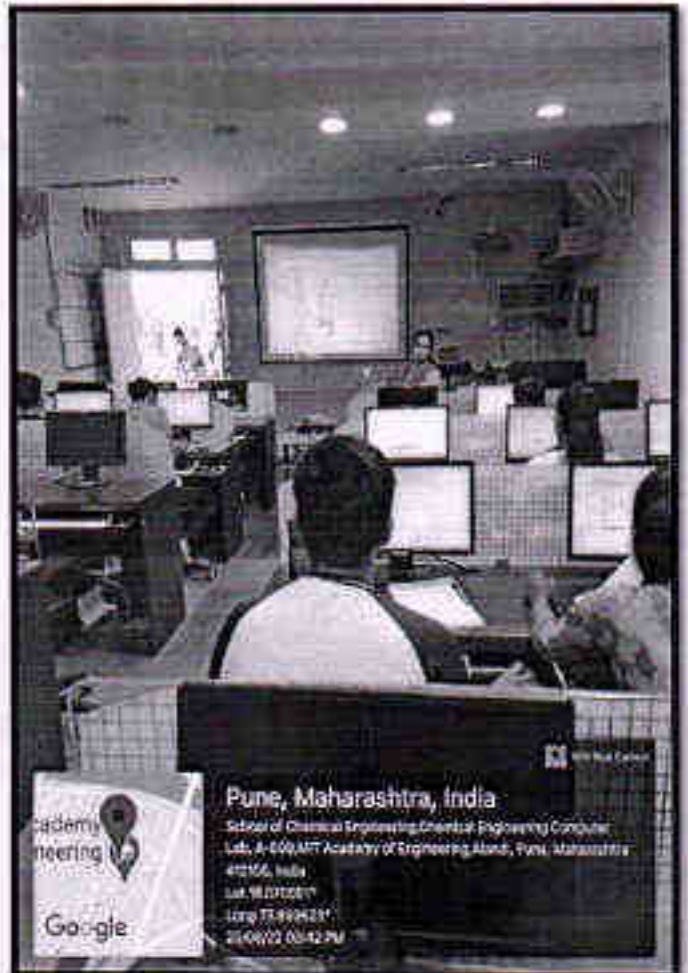
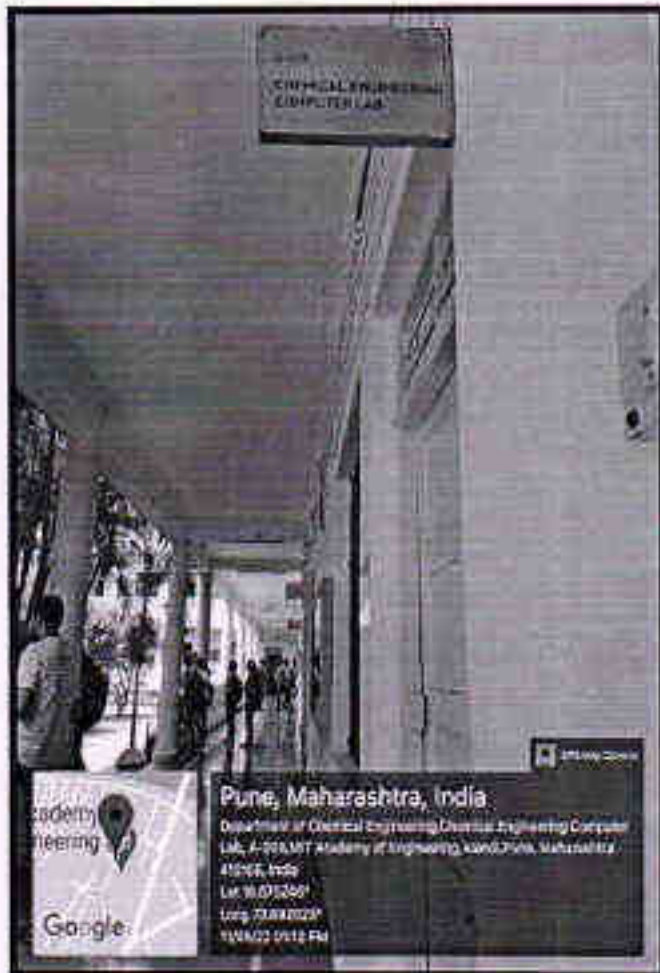

Chemical Engineering Computer Lab A-608



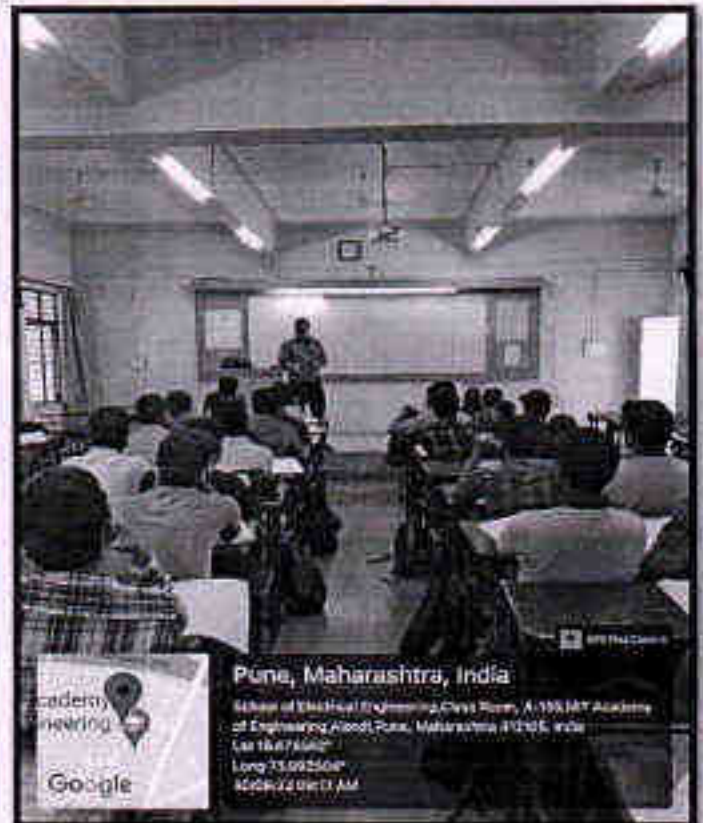

DIRECTOR
 MIT Academy of Engineering
 Atandi (D.), Pune-412 105.

School of Electrical Engineering/ (Department of Electronic & Telecommunication)

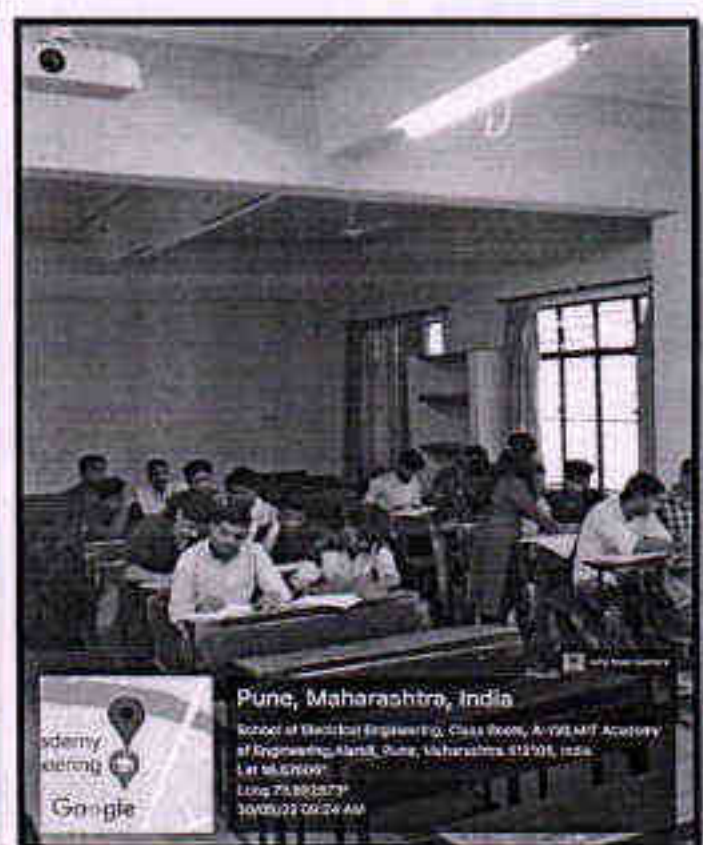
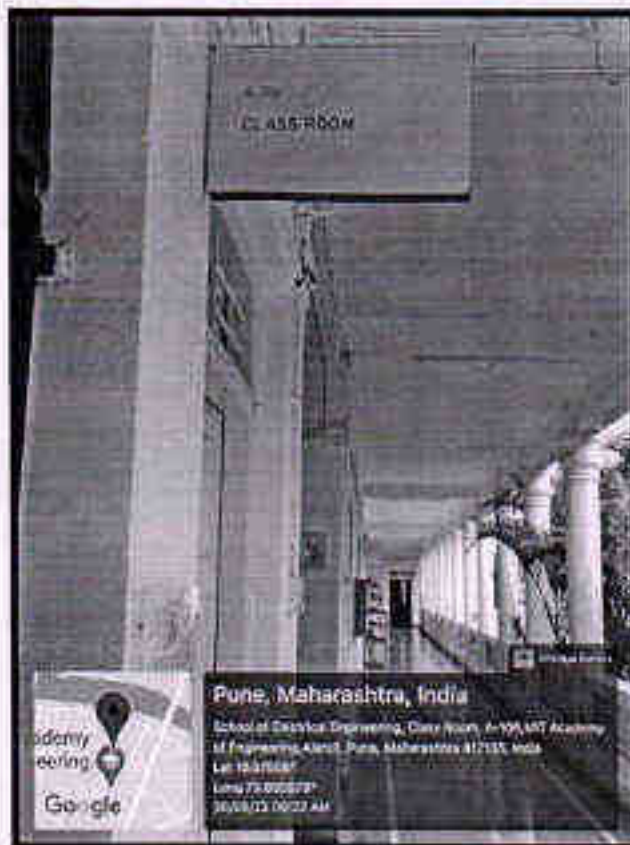

Class Room A-105



DIRECTOR
 MIT Academy of Engineering
 Alandi (D.), Pune-412 105



Class Room A-106



Pune, Maharashtra, India
School of Electrical Engineering, Class Room, A-106, MIT Academy
of Engineering, Alandi, Pune, Maharashtra 412105, India
Lat 18.8235827
Long 73.8235827
31/05/22 09:30 AM

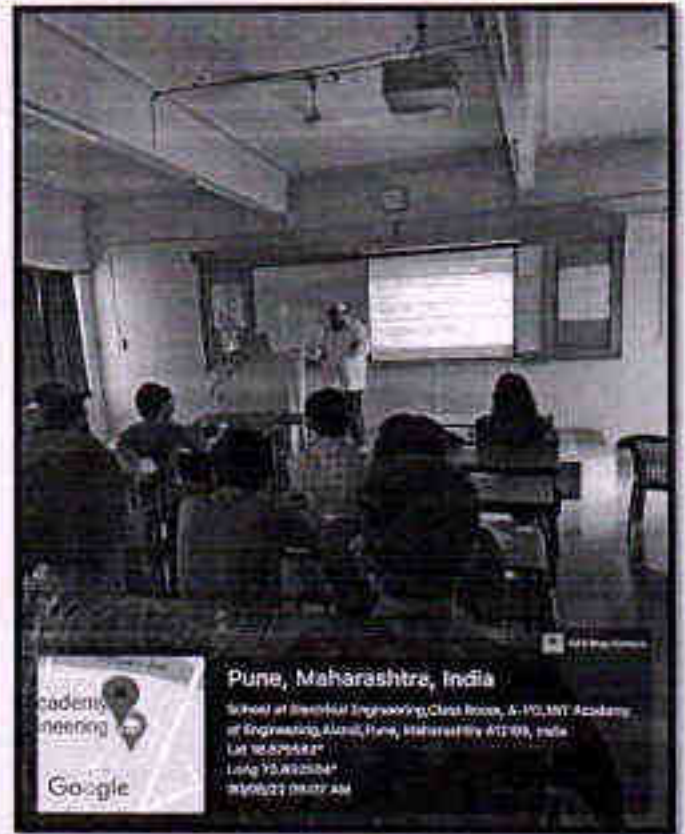

Pune, Maharashtra, India
School of Electrical Engineering, Class Room, A-106, MIT Academy
of Engineering, Alandi, Pune, Maharashtra 412105, India
Lat 18.8235827
Long 73.8235827
31/05/22 09:30 AM

Class Room A-112



Pune, Maharashtra, India
School of Electrical Engineering, Class Room, A-112, MIT Academy
of Engineering, Alandi, Pune, Maharashtra 412105, India
Lat 18.8235827
Long 73.8235827
31/05/22 09:30 AM

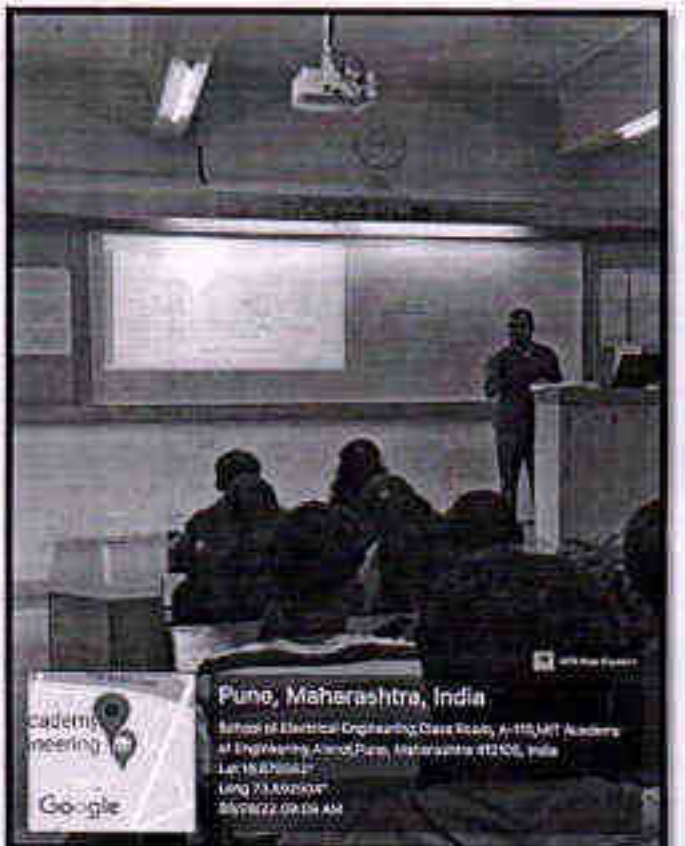

Pune, Maharashtra, India
School of Electrical Engineering, Class Room, A-112, MIT Academy
of Engineering, Alandi, Pune, Maharashtra 412105, India
Lat 18.8235827
Long 73.8235827
31/05/22 09:30 AM



DIRECTOR
MIT Academy of Engineering
Alandi (D.), Pune-412 105.

Class Room A-113



Instrumentation & Control Lab A-003

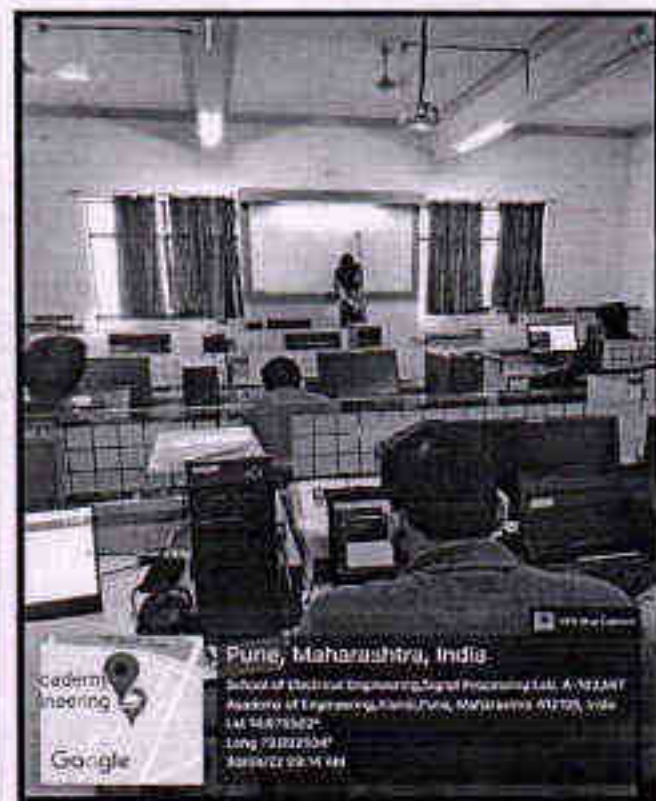

Signal Processing Lab A-103

DIRECTOR
 MIT Academy of Engineering
 Alandi (D.), Pune-412 105



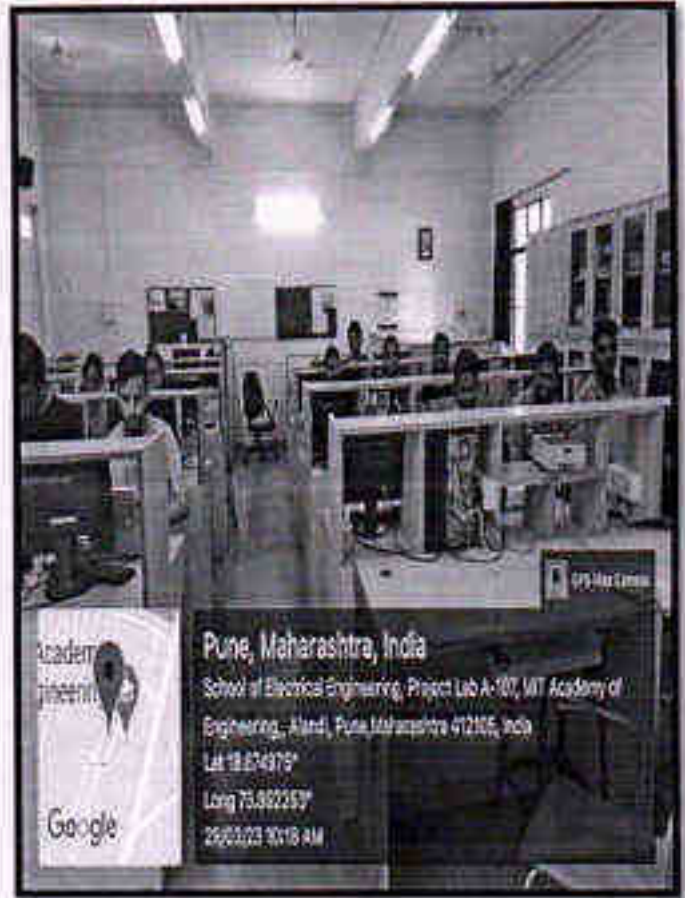

Project Lab A-107

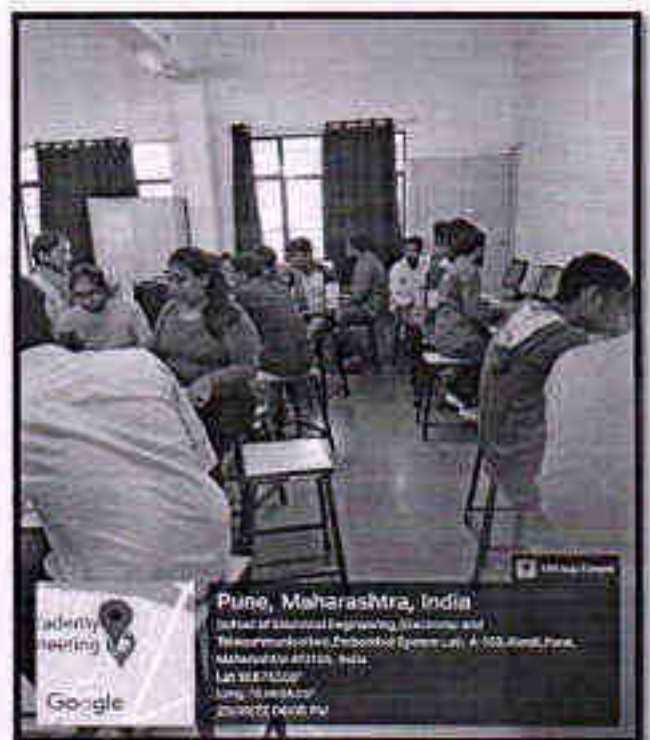

Embedded Systems Lab A-109



DIRECTOR
 MIT Academy of Engineering
 Aundh (D.), Pune-412 105.

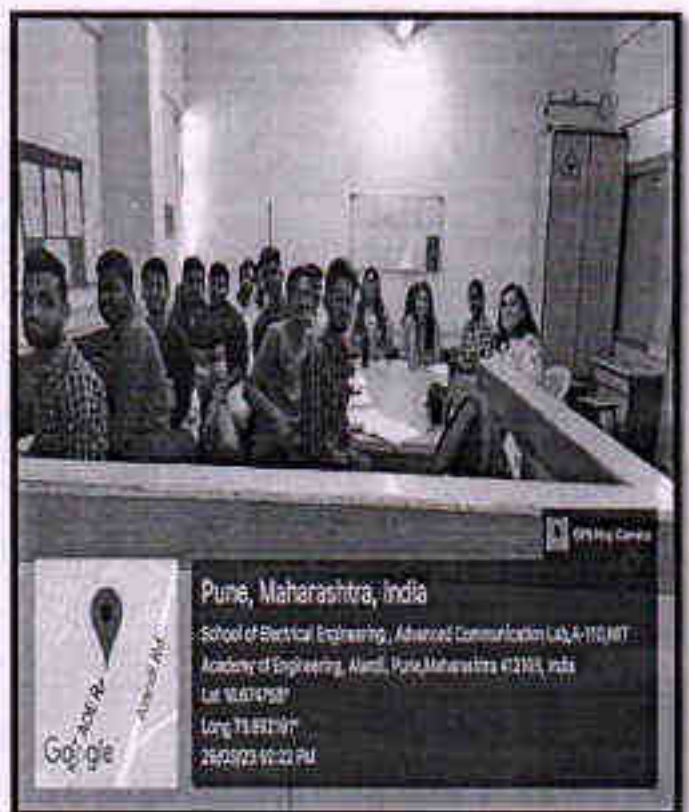

Advanced Communication Lab A-110

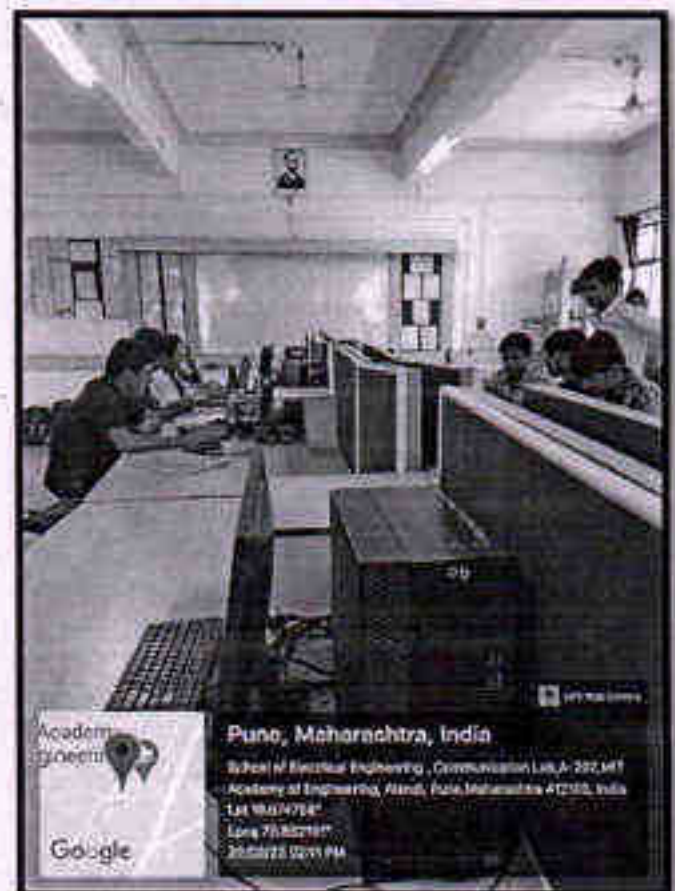

DIRECTOR
 MIT Academy of Engineering
 Alandi (D.), Pune-412 105

Engineering Communication Lab A-202





MIT Academy of Engineering
 Pune, Maharashtra, India
 Department of Electrical and Telecommunication Engineering,
 System Simulation Lab, A-210, MIT Academy of Engineering, Pune,
 Maharashtra 412 105, India
 Lat: 18.573229°
 Long: 73.853329°
 20/05/22 10:42 AM

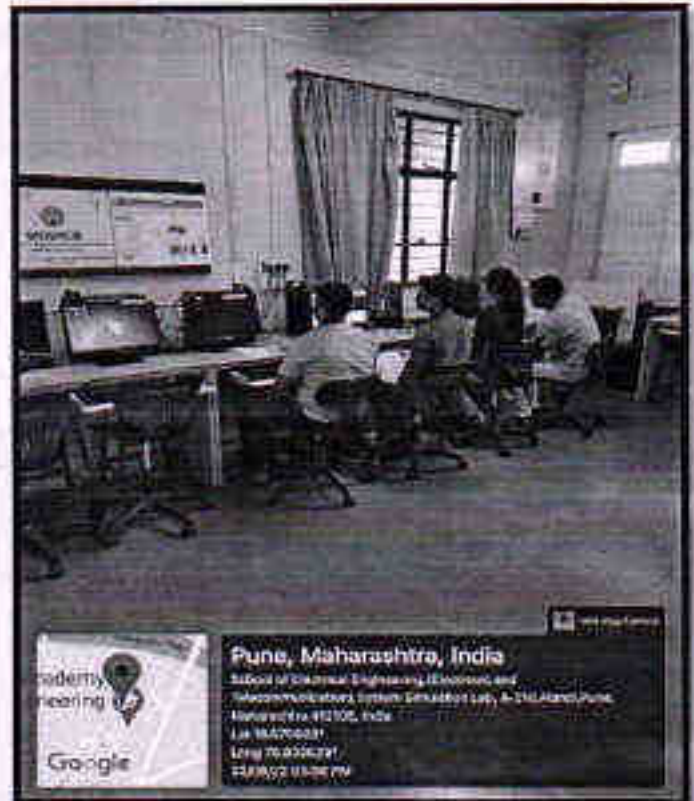

MIT Academy of Engineering
 Pune, Maharashtra, India
 School of Electrical Engineering, (Electrical and
 Telecommunication System Simulation Lab, A-210), MIT Academy of
 Engineering, Pune, Maharashtra 412 105, India
 Lat: 18.573229°
 Long: 73.853329°
 20/05/22 11:27 AM

System Simulation Lab A-210

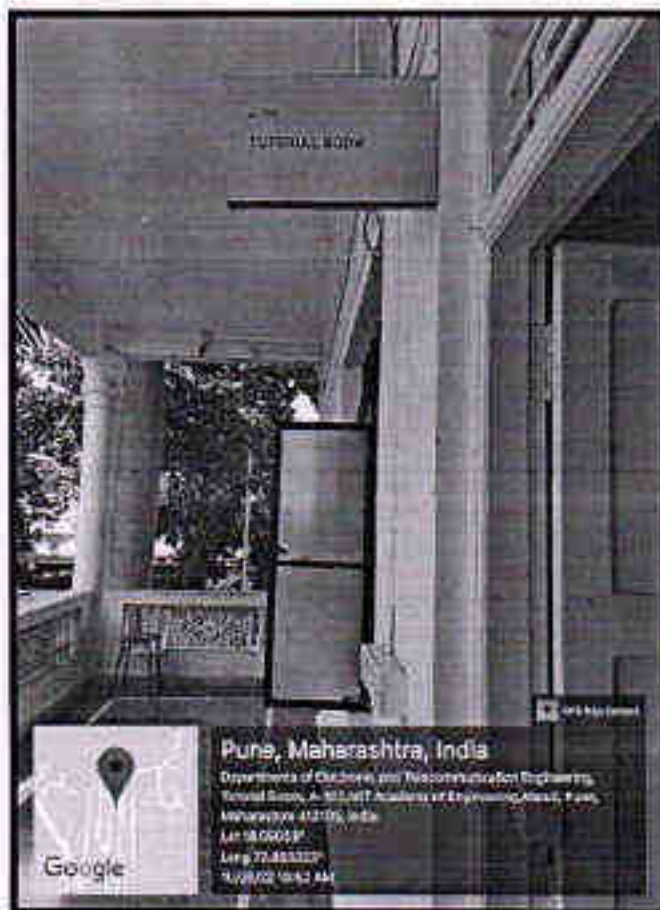

MIT Academy of Engineering
 Pune, Maharashtra, India
 Department of Electrical and Telecommunication Engineering,
 Tutorial Room, A-102, MIT Academy of Engineering, Pune,
 Maharashtra 412 105, India
 Lat: 18.573229°
 Long: 73.853329°
 20/05/22 10:42 AM



MIT Academy of Engineering
 Pune, Maharashtra, India
 School of Electrical Engineering, (Electrical and
 Telecommunication System Simulation Lab, A-102), MIT Academy of
 Engineering, Pune, Maharashtra 412 105, India
 Lat: 18.573229°
 Long: 73.853329°
 20/05/22 11:27 AM



Tutorial Room A-102

DIRECTOR
 MIT Academy of Engineering
 Alandi (O.), Pune-412 105.

School of Electrical Engineering (Department of Electronic Engineering)



Pune, Maharashtra, India
 School of Electrical Engineering, Electrical Lab, A-012-007
 Academy of Engineering, Alandi (D.), Maharashtra 412105, India
 Lat: 18.972222°
 Long: 73.892222°
 11/05/22 11:27 AM

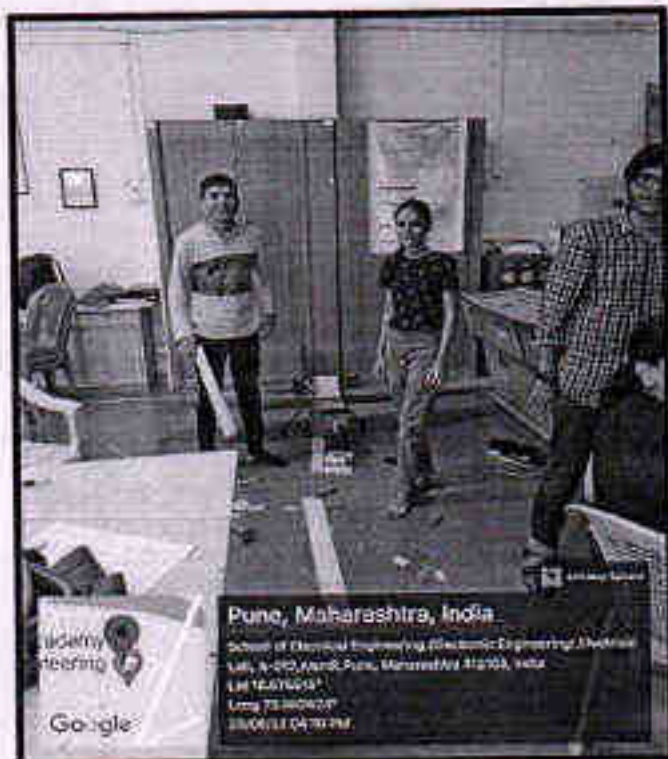

Pune, Maharashtra, India
 School of Electrical Engineering, Electronic Engineering, Electrical
 Lab, A-012, Alandi, Pune, Maharashtra 412105, India
 Lat: 18.972222°
 Long: 73.892222°
 11/05/22 11:27 AM

Electrical Lab A-012



Pune, Maharashtra, India
 School of Electrical Engineering, Power Lab, A-013A-001
 Academy of Engineering, Alandi, Pune, Maharashtra 412105, India
 Lat: 18.972222°
 Long: 73.892222°
 11/05/22 11:30 AM

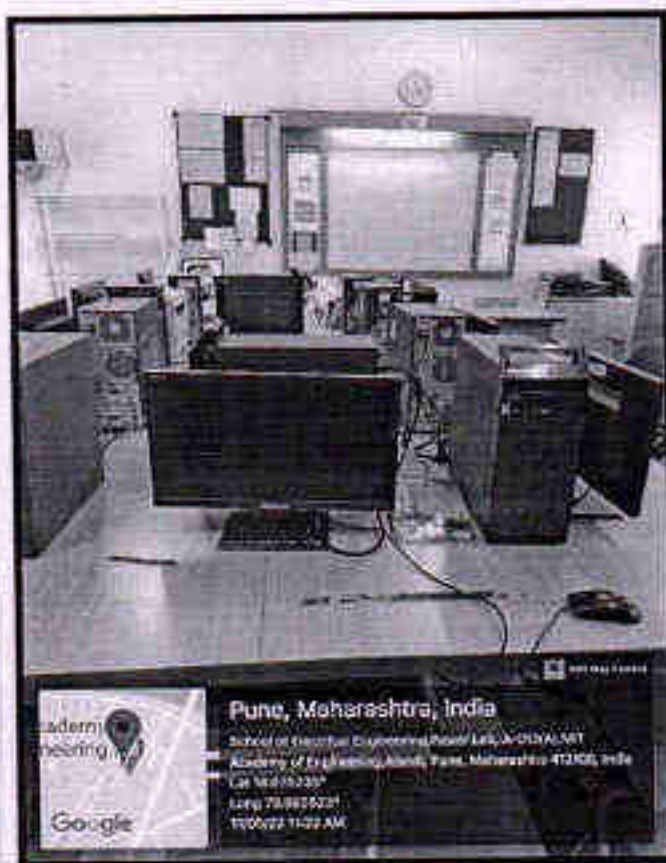

Pune, Maharashtra, India
 School of Electrical Engineering, Power Lab, A-013A-001
 Academy of Engineering, Alandi, Pune, Maharashtra 412105, India
 Lat: 18.972222°
 Long: 73.892222°
 11/05/22 11:32 AM

Power Lab A-103 (A)

DIRECTOR
 MIT Academy of Engineering
 Alandi (D.), Pune-412 105.



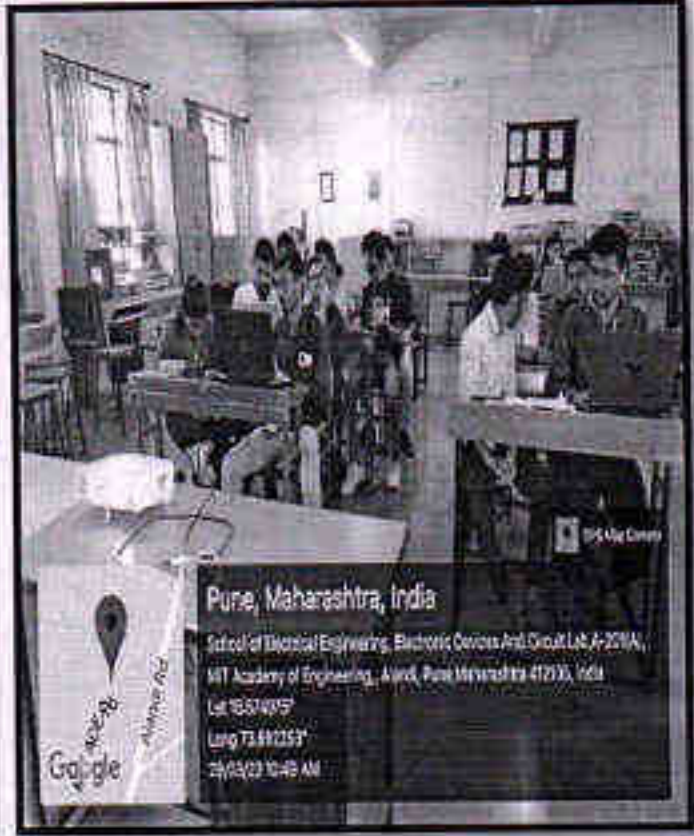

Electronic Devices and Circuit Lab A-201(A)



Electronics Hardware Lab A-208



DIRECTOR
 MIT Academy of Engineering
 Alandi (D.), Pune-412 105.



Pune, Maharashtra, India

School of Electrical Engineering, Basic Electronics Lab, A-209, MIT
Academy of Engineering, Alandi, Pune, Maharashtra 412105, India
Lat 18.057021°
Long 73.490029°
11/05/22 10:53 AM

Google



Pune, Maharashtra, India

School of Electrical Engineering, Basic Electronics Lab, A-209, MIT
Academy of Engineering, Alandi, Pune, Maharashtra 412105, India
Lat 18.057021°
Long 73.490029°
11/05/22 10:52 AM

Google

Basic Electronics Lab A-209

School of Computer Engineering & Technology (Department of Computer Engineering and Technology)



Pune, Maharashtra, India

School of Computer Engineering & Technology, Programming
Lab, 207A, Alandi, Pune, Maharashtra 412105, India
Lat 18.057021°
Long 73.490029°
03/04/23 01:41 PM

Google



Pune, Maharashtra, India

School of Computer Engineering & Technology, Engineering &
Informatics 207B, Alandi, Pune, Maharashtra 412105, India
Lat 18.057021°
Long 73.490029°
03/04/23 01:41 PM

Google

A-207(A)

Programming Lab

DIRECTOR

MIT Academy of Engineering
Alandi (D.), Pune-412 105.



A-207(B)

Engineering and Informatics Lab

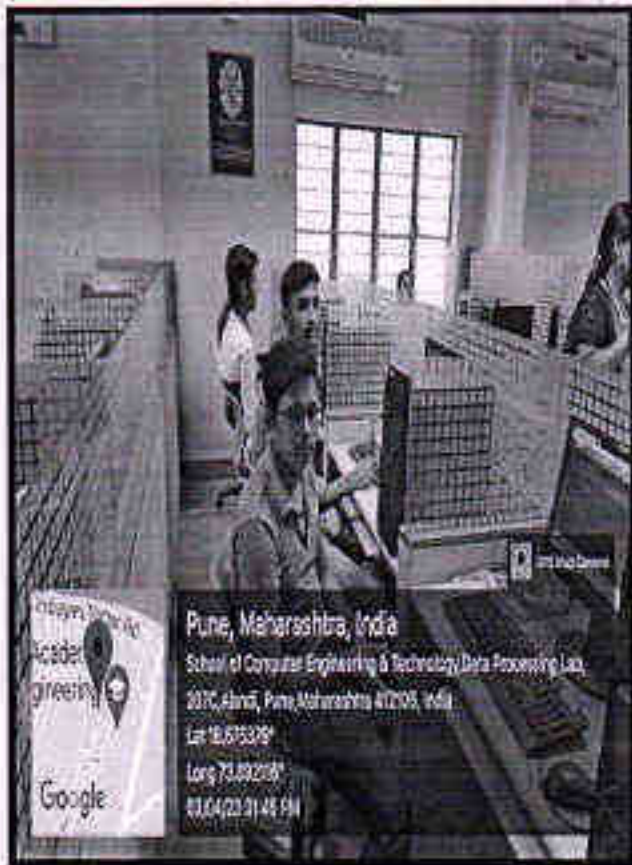

Pune, Maharashtra, India
 School of Computer Engineering & Technology, Data Processing Lab,
 207C, Alandi, Pune, Maharashtra 412105, India
 Lat: 18.675329°
 Long: 73.89216°
 03/04/22 01:48 PM

A-207(C)
Data Processing Laboratory



Pune, Maharashtra, India
 School of Computer Engineering & Technology, Network
 Communication Lab, 207D, Alandi, Pune, Maharashtra 412105, India
 Lat: 18.675329°
 Long: 73.89216°
 03/04/22 01:47 PM

A-207(D)
Network Communication Lab



Pune, Maharashtra, India
 A-205 Language Laboratory, MIT Academy of
 Engineering, Alandi, Pune, Maharashtra 412105, India
 Lat: 18.675242°
 Long: 73.892221°
 10/05/22 11:57 AM



Language Laboratory A-205

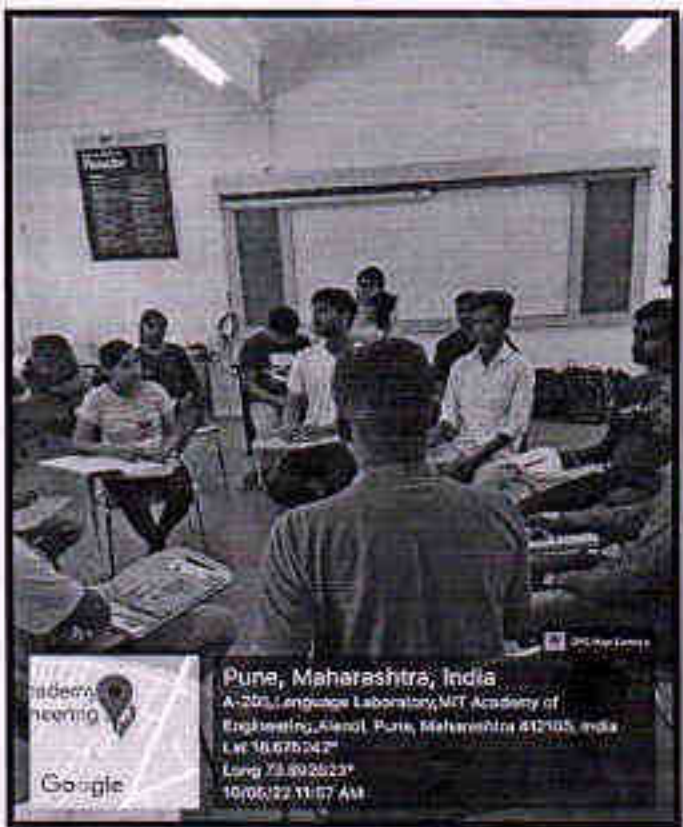

Pune, Maharashtra, India
 A-205 Language Laboratory, MIT Academy of
 Engineering, Alandi, Pune, Maharashtra 412105, India
 Lat: 18.675242°
 Long: 73.892221°
 10/05/22 11:57 AM

DIRECTOR
 MIT Academy of Engineering
 Alandi (D.), Pune-412 105.



Conference Room A-007



DIRECTOR
 MIT Academy of Engineering
 Alandi (D.J.) Pune-412 105.



Department of Chemical Tutorial Room A-006B



School of Electrical Engineering Tutorial Room A-201 B

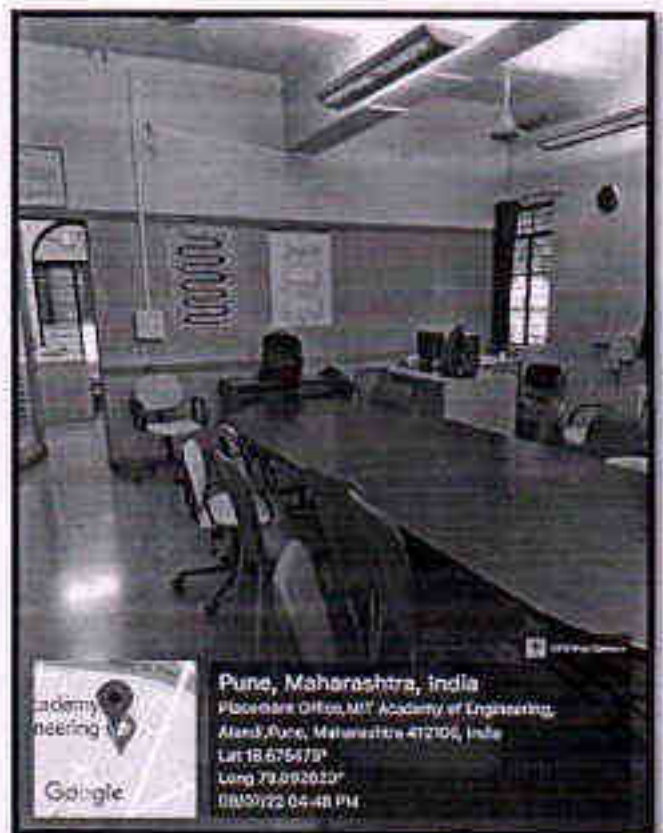

Placement Office

DIRECTOR
MIT Academy of Engineering
Alandi (O.I.), Pune-412 105.

B-Wing

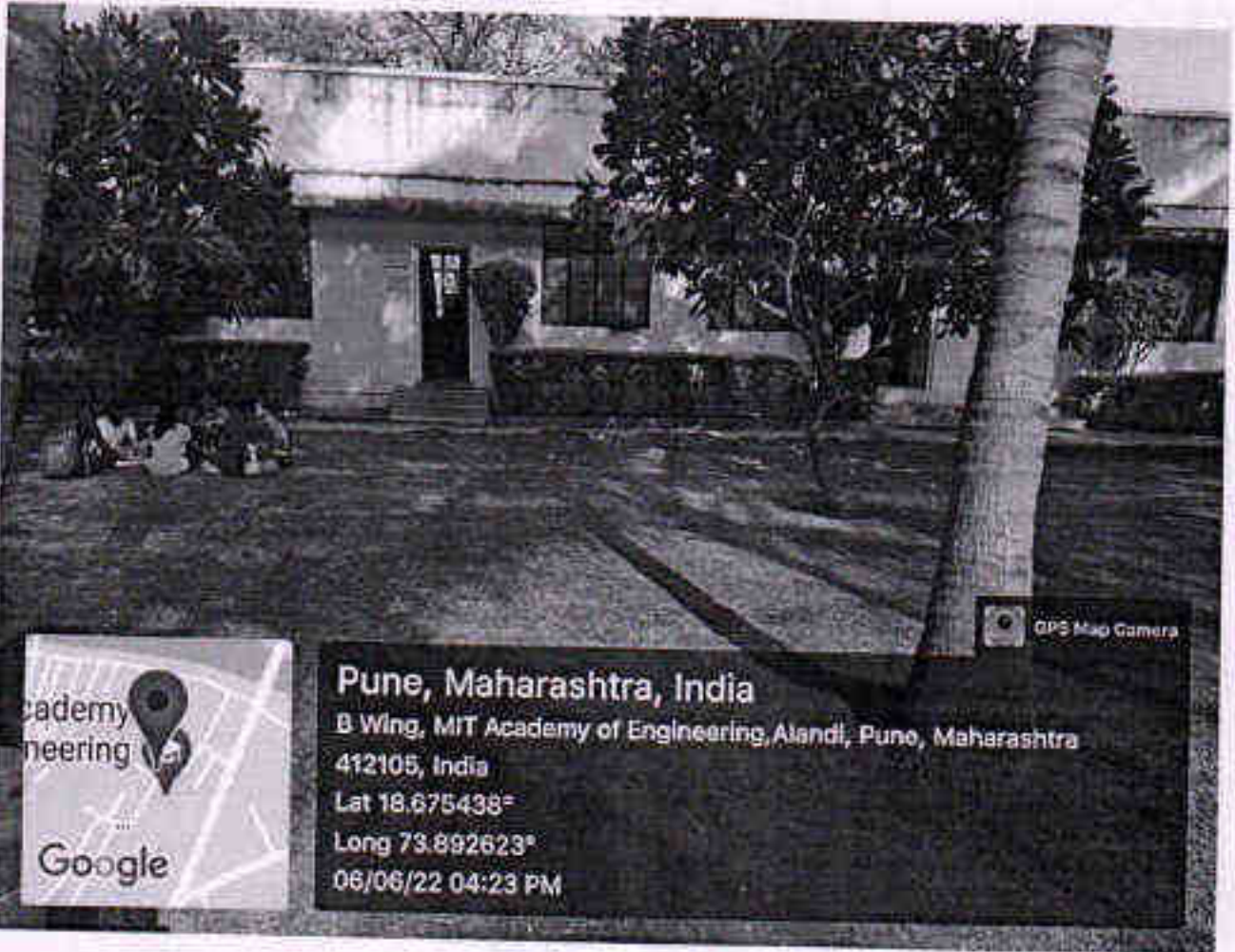

DIRECTOR
MIT Academy of Engineering
Alandi (D.), Pune-412-105.



School of Mechanical & Civil Engineering / (Department of Civil Engineering)



Pune, Maharashtra, India
 Department of Civil Engineering Applied Mechanics Laboratory
 Alandi (D.) MIT Academy of Engineering, Pune, Maharashtra
 412105, India
 Lat: 18.578424
 Long: 73.892227
 31/03/23 02:23 PM



Pune, Maharashtra, India
 Department of Civil Engineering Applied Mechanics Laboratory
 Alandi (D.) MIT Academy of Engineering Pune, Maharashtra
 412105, India
 Lat: 18.578424
 Long: 73.892227
 31/03/23 02:37 PM

Applied Mechanics Laboratory B-001

Department of Chemical Engineering



Pune, Maharashtra, India
 School of Chemical Engineering, Chemical Engineering Design
 Laboratory B-002 Alandi, Pune, Maharashtra 412105, India
 Lat: 18.570719
 Long: 73.892217
 31/03/23 02:53 PM

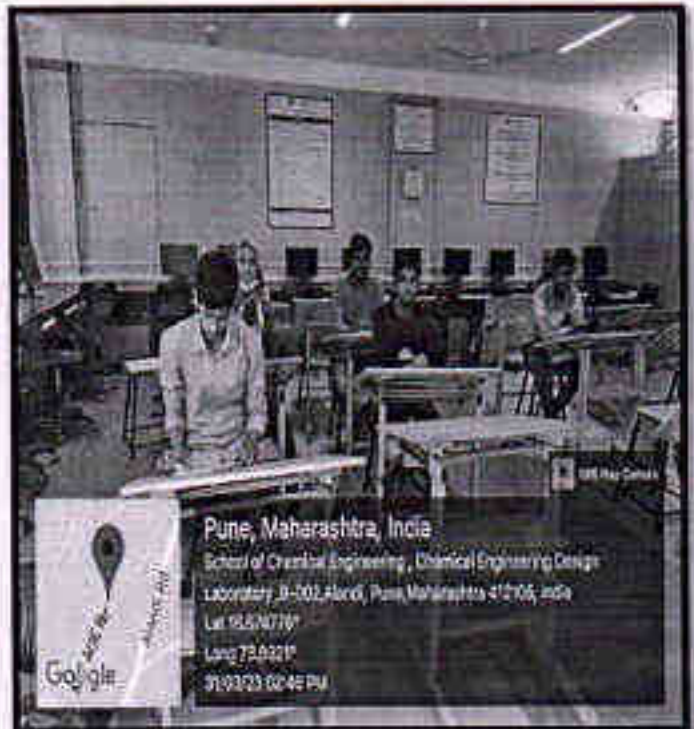

Pune, Maharashtra, India
 School of Chemical Engineering, Chemical Engineering Design
 Laboratory B-002 Alandi, Pune, Maharashtra 412105, India
 Lat: 18.570719
 Long: 73.892217
 31/03/23 02:45 PM

Chemical Engineering Design Lab B-002



DIRECTOR
 MIT Academy of Engineering
 Alandi (D.), Pune-412 105.



Pune, Maharashtra, India
 Department of Chemical Engineering, Process Instrumentation & Control Lab, MIT Academy of Engineering, Alandi (D.), Maharashtra 412105, India
 Lat: 18.614776°
 Long: 73.8821°
 31/03/23 02:37 PM

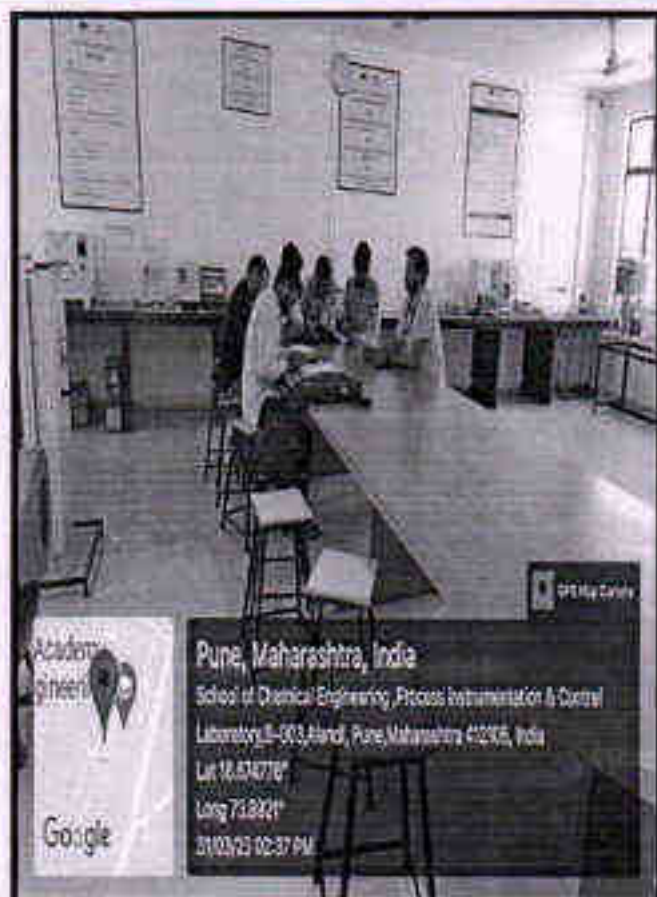

Pune, Maharashtra, India
 School of Chemical Engineering, Process Instrumentation & Control Laboratory, B-003, Alandi, Pune, Maharashtra 412105, India
 Lat: 18.614776°
 Long: 73.8821°
 31/03/23 02:37 PM

Process Instrumentation & Control Lab B-003



Pune, Maharashtra, India
 Department of Chemical Engineering, Fluid Flow & Heat Transfer Lab, B-004, MIT Academy of Engineering, Alandi, Pune, Maharashtra 412105, India
 Lat: 18.614776°
 Long: 73.8821°
 31/03/23 02:34 PM

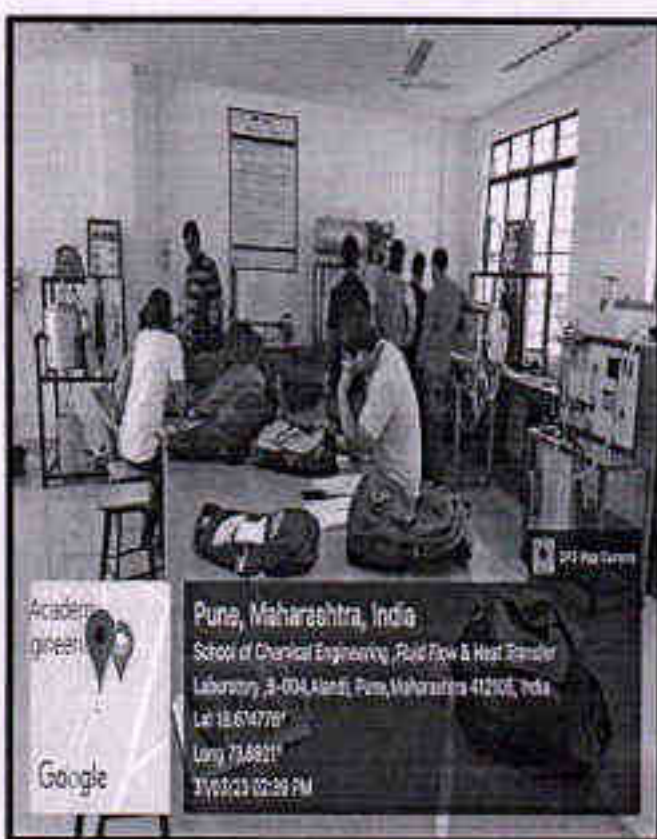

Pune, Maharashtra, India
 School of Chemical Engineering, Fluid Flow & Heat Transfer Laboratory, B-004, Alandi, Pune, Maharashtra 412105, India
 Lat: 18.614776°
 Long: 73.8821°
 31/03/23 02:34 PM

Fluid Flow & Heat Transfer Lab B-004

DIRECTOR
 MIT Academy of Engineering
 Alandi (D.), Pune-412 105,





Pune, Maharashtra, India
 School of Chemical Engineering, Mechanical Operation
 Lab B-005 Alandi, Pune, Maharashtra 412105, India
 Lat 18.678982°
 Long 73.89531°
 30/08/22 11:12 AM

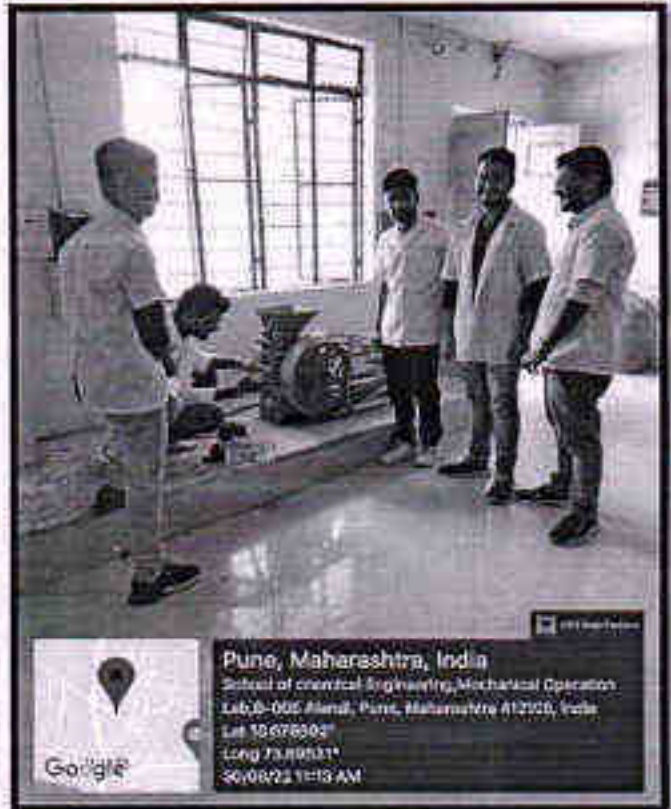

Pune, Maharashtra, India
 School of Chemical Engineering, Mechanical Operation
 Lab B-005 Alandi, Pune, Maharashtra 412105, India
 Lat 18.678982°
 Long 73.89531°
 30/08/22 11:13 AM

Mechanical Operation Lab B-005



Pune, Maharashtra, India
 Chemical Department, Mass Transfer-II Lab, E00338, MIT
 Academy of Engineering, Alandi, Pune, Maharashtra 412105, India
 Lat 18.67847°
 Long 73.89531°
 31/08/22 02:54 PM



Pune, Maharashtra, India
 Chemical Department, Mass Transfer-II Lab, E00338, MIT
 Academy of Engineering, Alandi, Pune, Maharashtra 412105, India
 Lat 18.67847°
 Long 73.89531°
 31/08/22 02:57 PM

Mass Transfer-II Lab B-006(B)



DIRECTOR
 MIT Academy of Engineering
 Alandi (B), Pune-412 105.

C-Wing

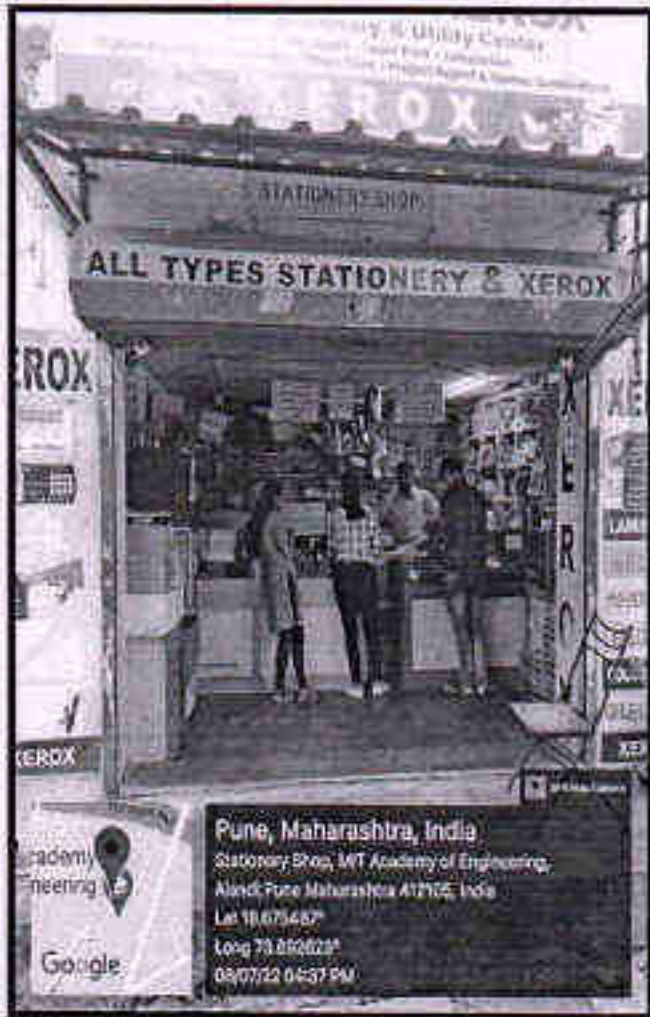

Stationary



SAFAR Project

DIRECTOR
MIT Academy of Engineering
Alandi (D.), Pune-412 105.



D-Wing



DIRECTOR
MIT Academy of Engineering
Alandi (D.), Pune-412 105.

School of Humanities Engineering and Science

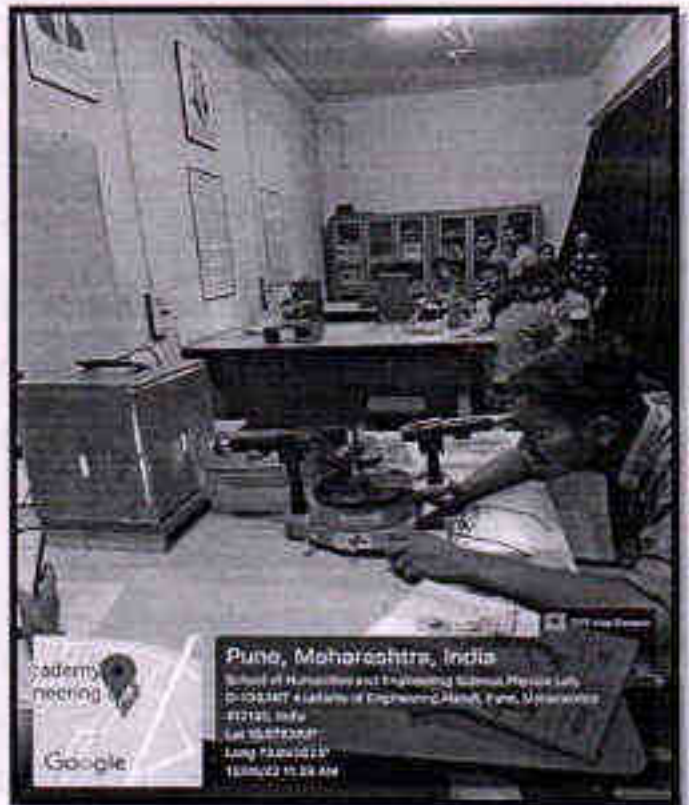

Physics Lab D-104

School of Electrical Engineering/ (Department of Electronic & Telecommunication)



DIRECTOR
MIT Academy of Engineering
Aundh (D.), Pune-412-105.

Hybrid Electronics Lab D-105



School of Computer Engineering & Technology (Department of Computer Engineering and Technology)

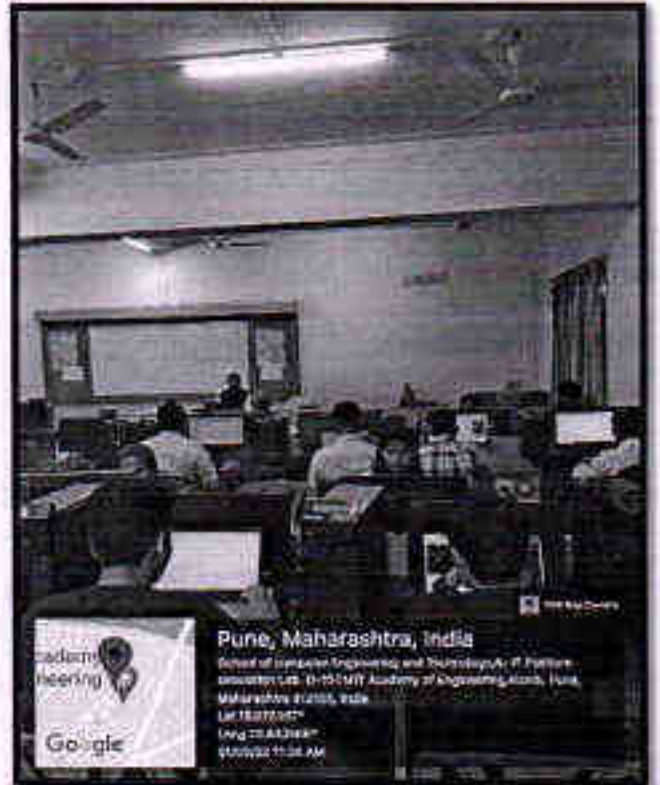

IT Platform Simulation Laboratory D-107(A)

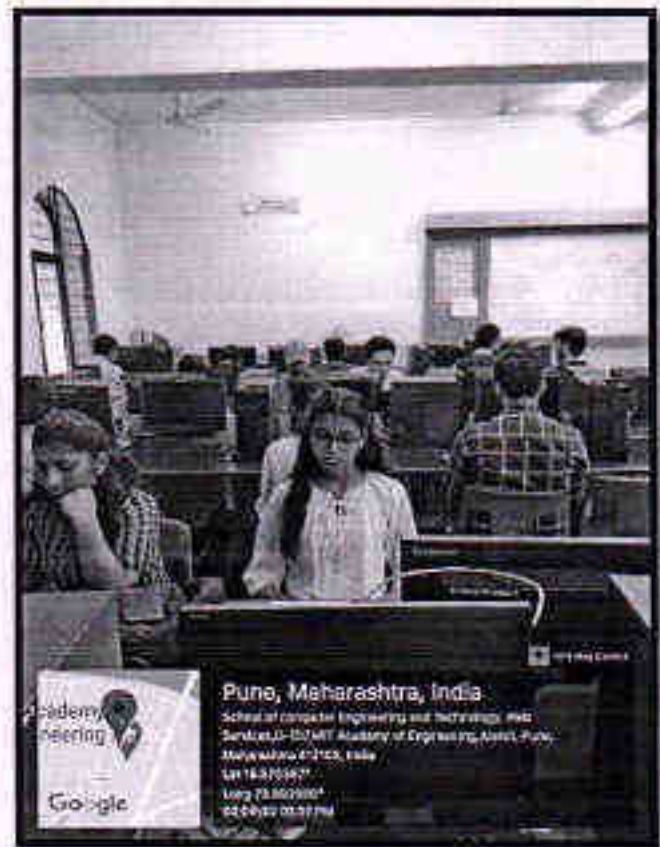

Web Services Laboratory D-107(B)



DIRECTOR
 MIT Academy of Engineering
 Alandi (D.), Pune-412 105.

School of Electrical Engineering (Department of Electronic Engineering)

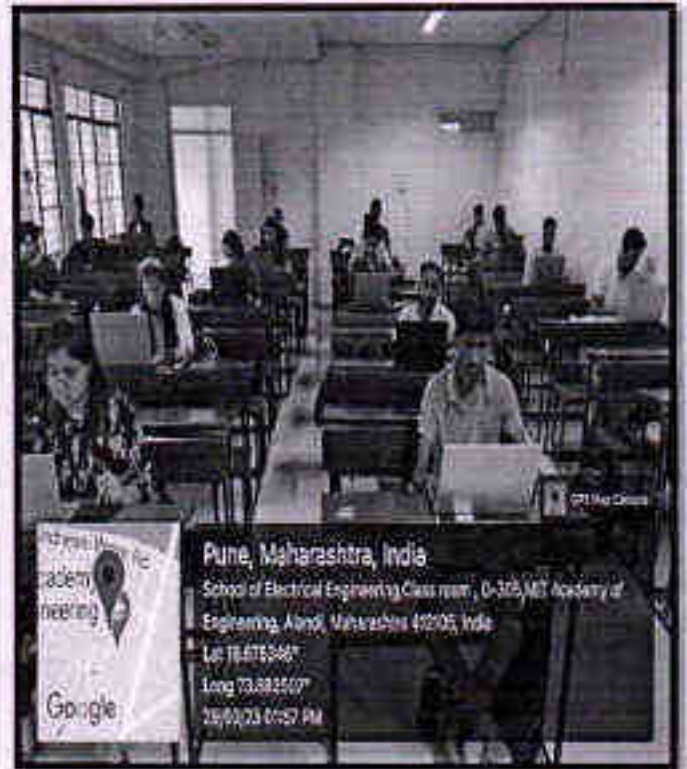

Class Room D-305



Class Room D-307

DIRECTOR
MIT Academy of Engineering
Alandi (D.), Pune-412 105.



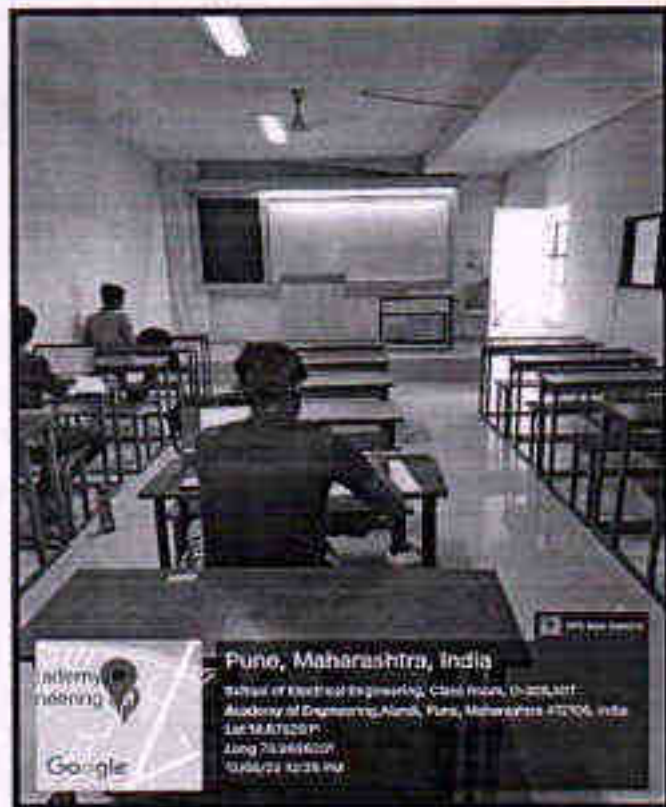

Class Room D-308

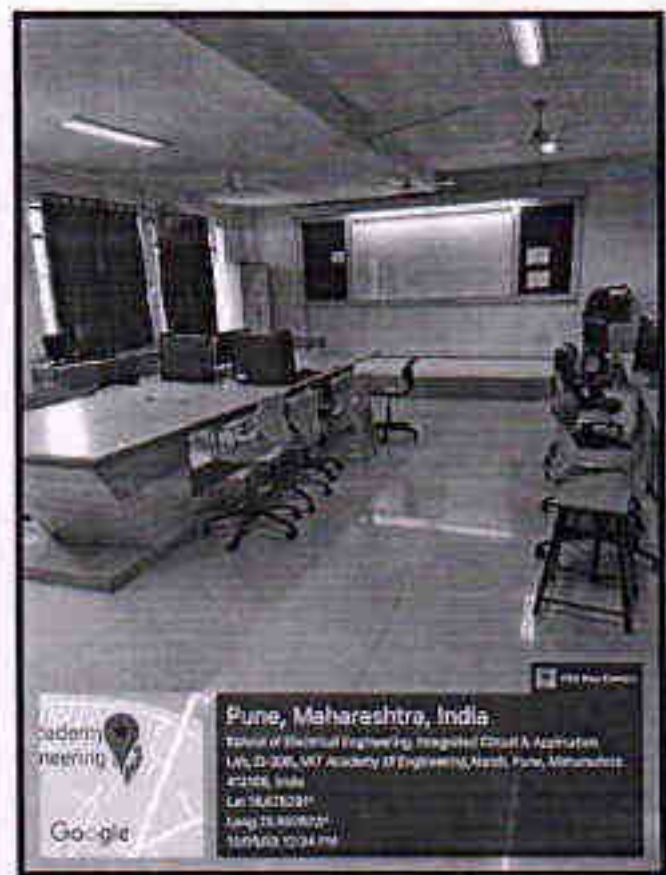

Integrated Circuit & Application Lab D-306



DIRECTOR
 MIT Academy of Engineering
 Alandi (D.), Pune-412 105.

School of Mechanical & Civil Engineering / (Department of Mechanical Engineering)

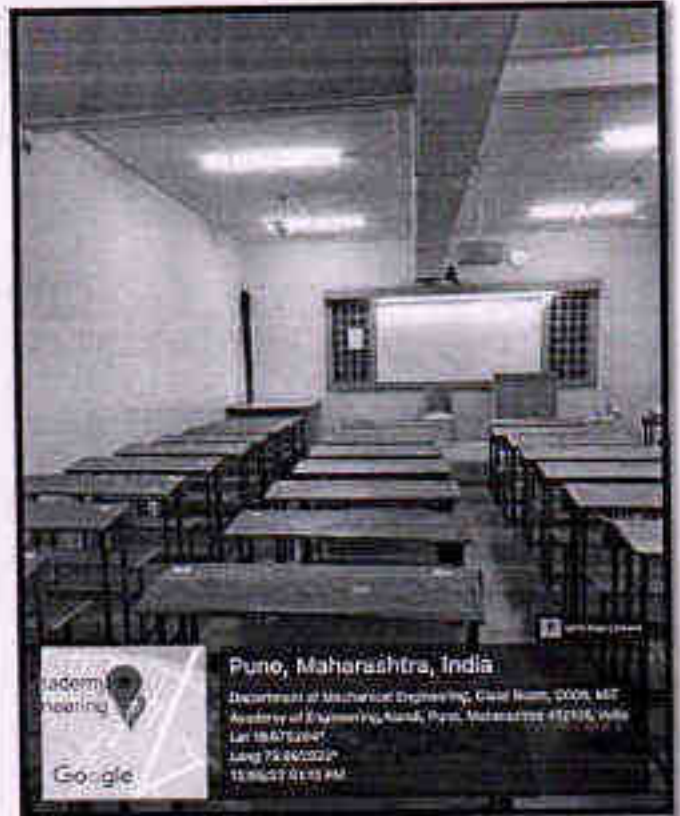
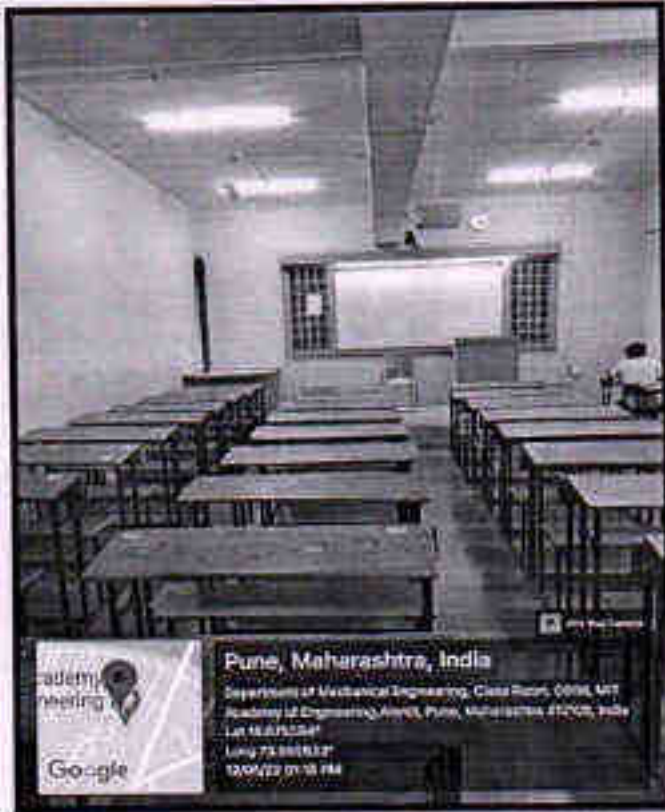

Class Room D-006

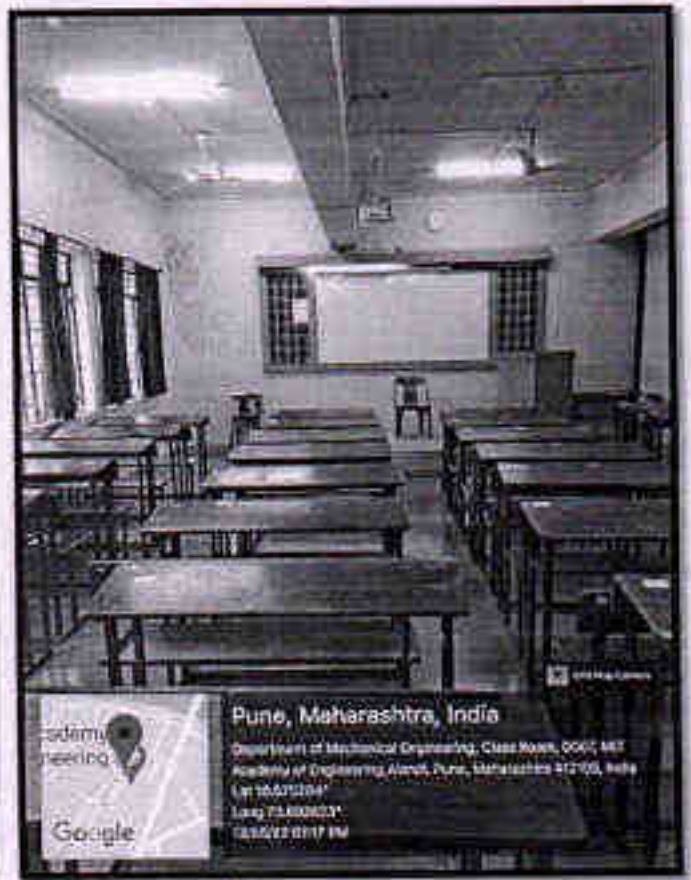
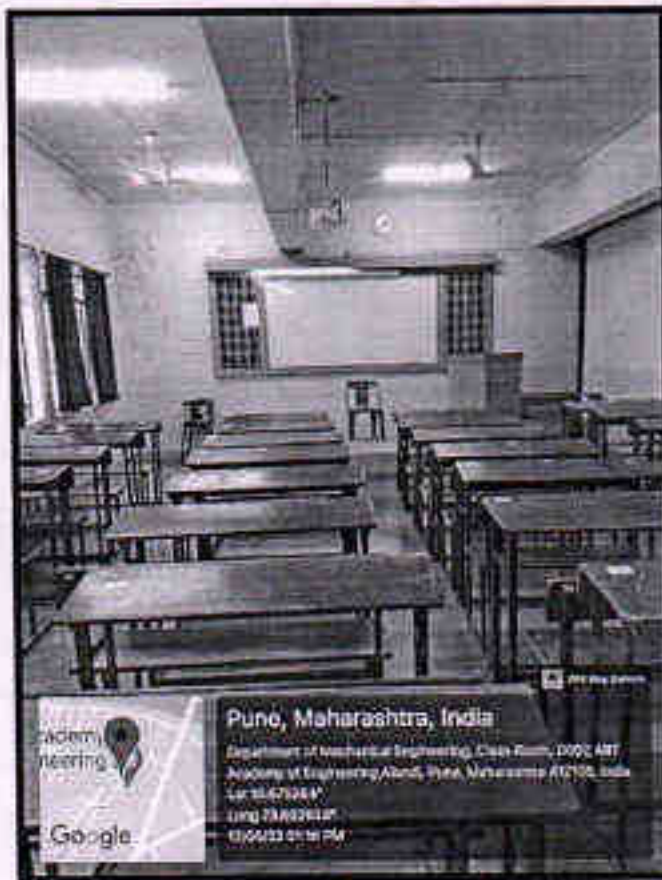

DIRECTOR
MIT Academy of Engineering
Alandi (D.), Pune-412 105.

Class Room D-007



School of Computer Engineering & Technology/ (Department of Computer Engineering Technology)

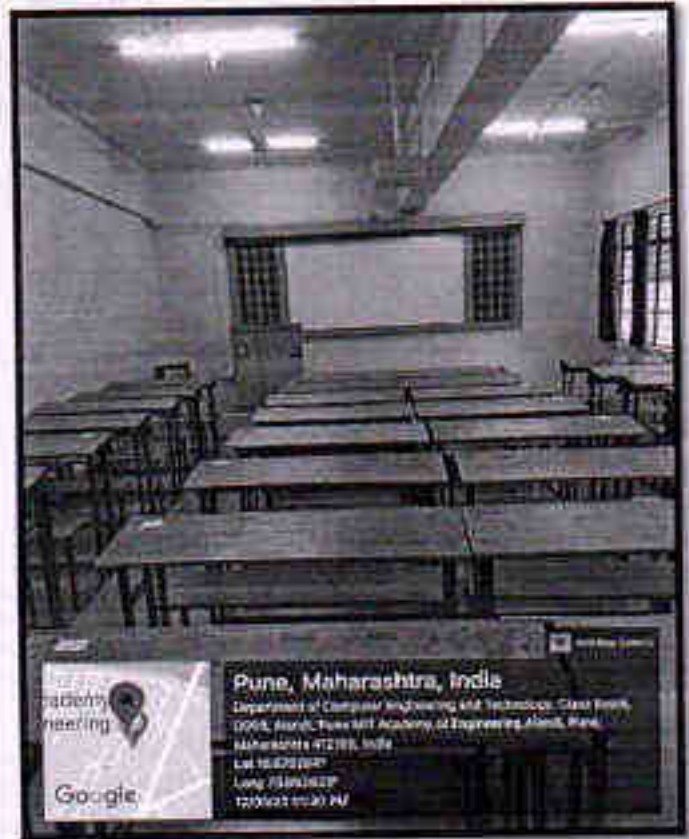

Class Room D-008



School of Electrical Engineering Tutorial Room D-301A



DIRECTOR
MIT Academy of Engineering
Alandi (D.), Pune-412 105.

Administration office, Library, Training & Placement Cell



MIT AOE Director Office



DIRECTOR
MIT Academy of Engineering
Alandi (D.), Pune-412 105.

Internet Centre





Pune, Maharashtra, India
 Department of Central Library MIT Academy of Engineering, Aland,
 Maharashtra Pune 412105, India
 Lat N 12° 40' 30.4356"
 Long E 73° 53' 32.964"
 20/07/21 02:02 PM



Pune, Maharashtra, India
 Department of Central Library MIT Academy of Engineering, Aland,
 Maharashtra Pune 412105, India
 Lat N 12° 40' 30.4356"
 Long E 73° 53' 32.964"
 20/07/21 02:02 PM

Central Library



Pune, Maharashtra, India
 Placement Office, MIT Academy of Engineering,
 Aland, Pune, Maharashtra 412105, India
 Lat 12.675473°
 Long 73.892623°
 05/09/22 04:07 PM



Pune, Maharashtra, India
 Placement Office, MIT Academy of Engineering,
 Aland, Pune, Maharashtra 412105, India
 Lat 12.675473°
 Long 73.892623°
 05/09/22 04:08 PM



Training & Placement Cell

DIRECTOR
 MIT Academy of Engineering
 Aland (D), Pune-412 105.



Seminar Hall

DIRECTOR
 MIT Academy of Engineering
 Alandi (D.), Pune-412 105.



D – Extension Wing



Pune, Maharashtra, India

D Extension, MIT Academy of Engineering, Alandi, Pune,
Maharashtra 412105, India

Lat 18.675291°

Long 73.892623°

12/05/22 02:53 PM



DIRECTOR
MIT Academy of Engineering
Alandi (D.), Pune-412 105.

School of Humanities Engineering and Science



Class Room D-010

DIRECTOR
MIT Academy of Engineering
Alandi (D.), Pune-412 105.





Class Room D – 109



Class Room D – 108



DIRECTOR
 MIT Academy of Engineering
 Alandi (D.), Pune-412-105.



Pune, Maharashtra, India
 School of Humanities and Engineering Sciences, Class
 Room, D-309, Alandi, Pune, Maharashtra 412105, India
 Lat: 16.875543°
 Long: 75.89745°
 21/03/23 02:14 PM



Pune, Maharashtra, India
 School of Humanities and Engineering Sciences, Class Room
 D-309, Alandi, Pune, Maharashtra 412105, India
 Lat: 16.875543°
 Long: 75.89745°
 21/03/23 02:15 PM

Class Room D – 309



Pune, Maharashtra, India
 D-202, Alandi Building, School of Humanities and Engineering Sciences,
 Class Room, D-202, MIT Academy of Engineering, Alandi, Pune,
 Maharashtra 412105, India
 Lat: 16.875543°
 Long: 75.89745°
 01/04/23 01:01 PM



Pune, Maharashtra, India
 D-202, Alandi Building, School of Humanities and Engineering Sciences,
 Class Room, D-202, MIT Academy of Engineering, Alandi, Pune,
 Maharashtra 412105, India
 Lat: 16.875543°
 Long: 75.89745°
 01/04/23 01:01 PM

Class Room D – 202

DIRECTOR
 MIT Academy of Engineering
 Alandi (D.), Pune-412 105.





Class Room D – 203

School of Mechanical & Civil Engineering / (Department of Mechanical Engineering (D Extension))

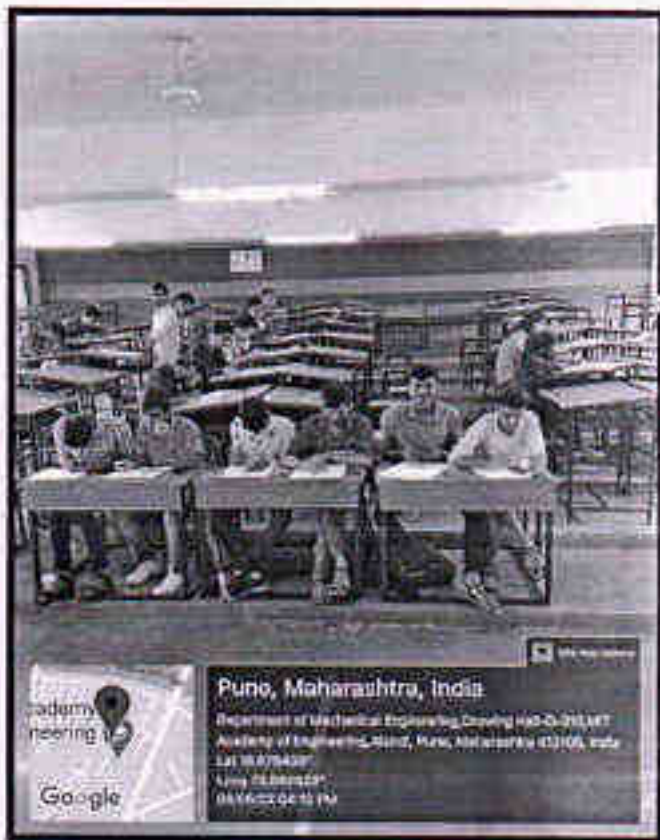

Drawing Hall D-310



DIRECTOR
MIT Academy of Engineering
Alandi (D.), Pune-412 105.



Examination Section

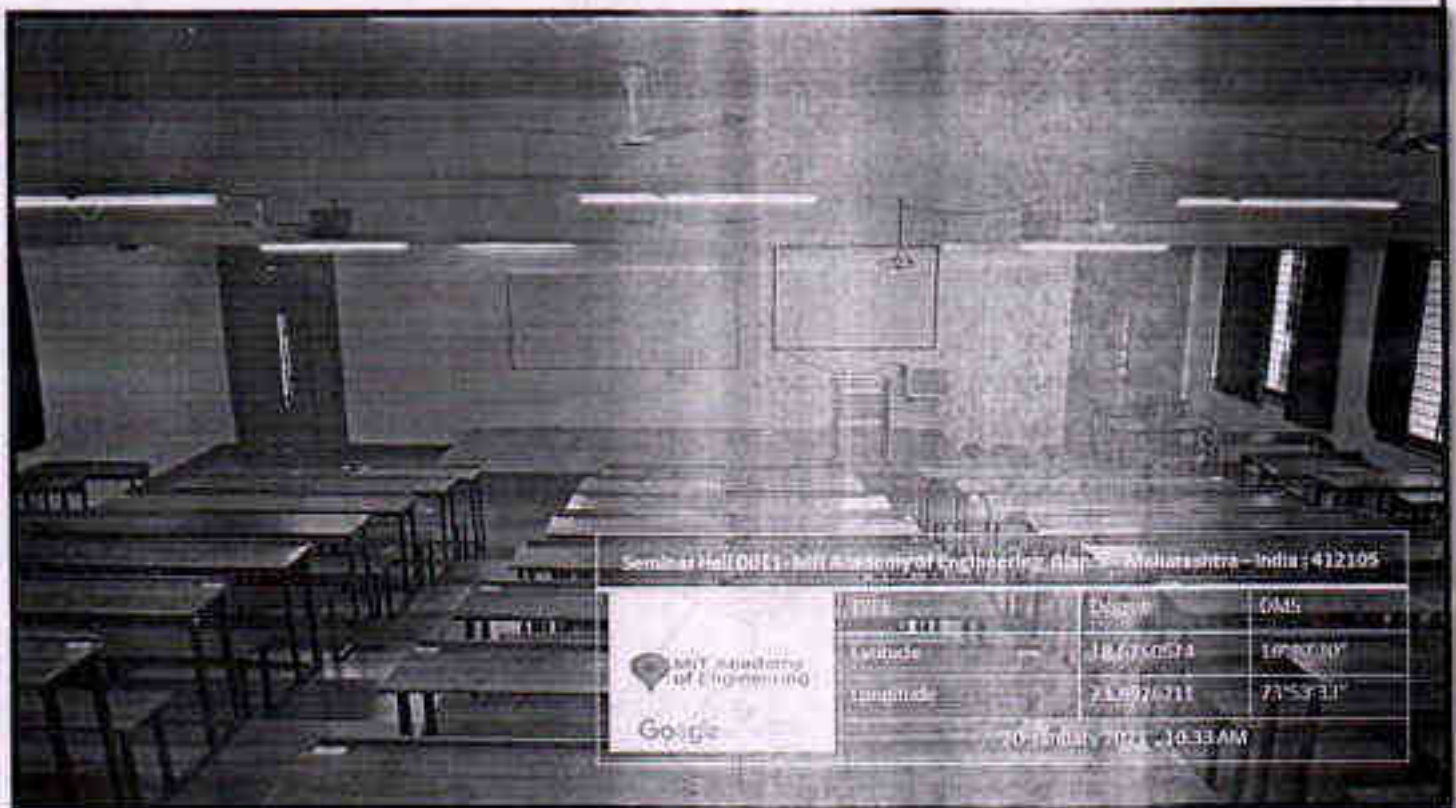

DIRECTOR
 MIT Academy of Engineering
 Alandi (D.), Pune-412 105.

Seminar Hall



E - Wing



Pune, Maharashtra, India

E Wing, MIT Institute of Design, MIT Academy of Engineering,
Alandi, Pune, Maharashtra 412105, India

Lat 18.675452°

Long 73.892623°

07/06/22 01:47 PM



DIRECTOR
MIT Academy of Engineering
Alandi (D.), Pune-412 105.



Class Room E-101B

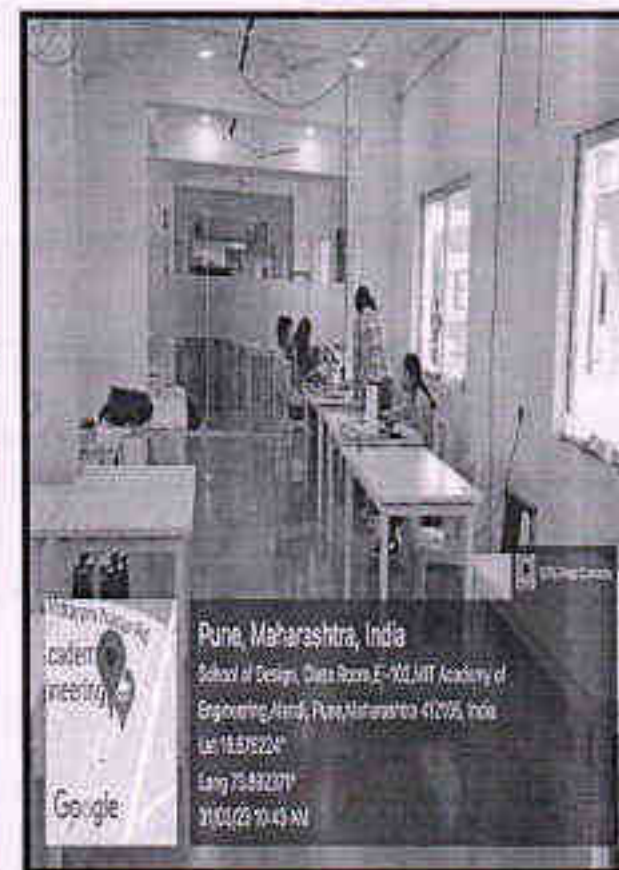

Class Room E - 102

DIRECTOR
MIT Academy of Engineering
Alandi (D.), Pune-412 105.





Class Room 103



Class Room E-109



DIRECTOR
 MIT Academy of Engineering
 Alandi (D.), Pune-412 105.



Laboratory E-110



Laboratory E-108

DIRECTOR
 MIT Academy of Engineering
 Alandi (D.), Pune-412 105.





Tutorial Room E-201A



Tutorial Room E-101A



DIRECTOR
 MIT Academy of Engineering
 Alandi (D.), Pune-412 105.



Seminar Hall E-111

DIRECTOR
 MIT Academy of Engineering
 Alandi (D.), Pune-412-105.



F - WING

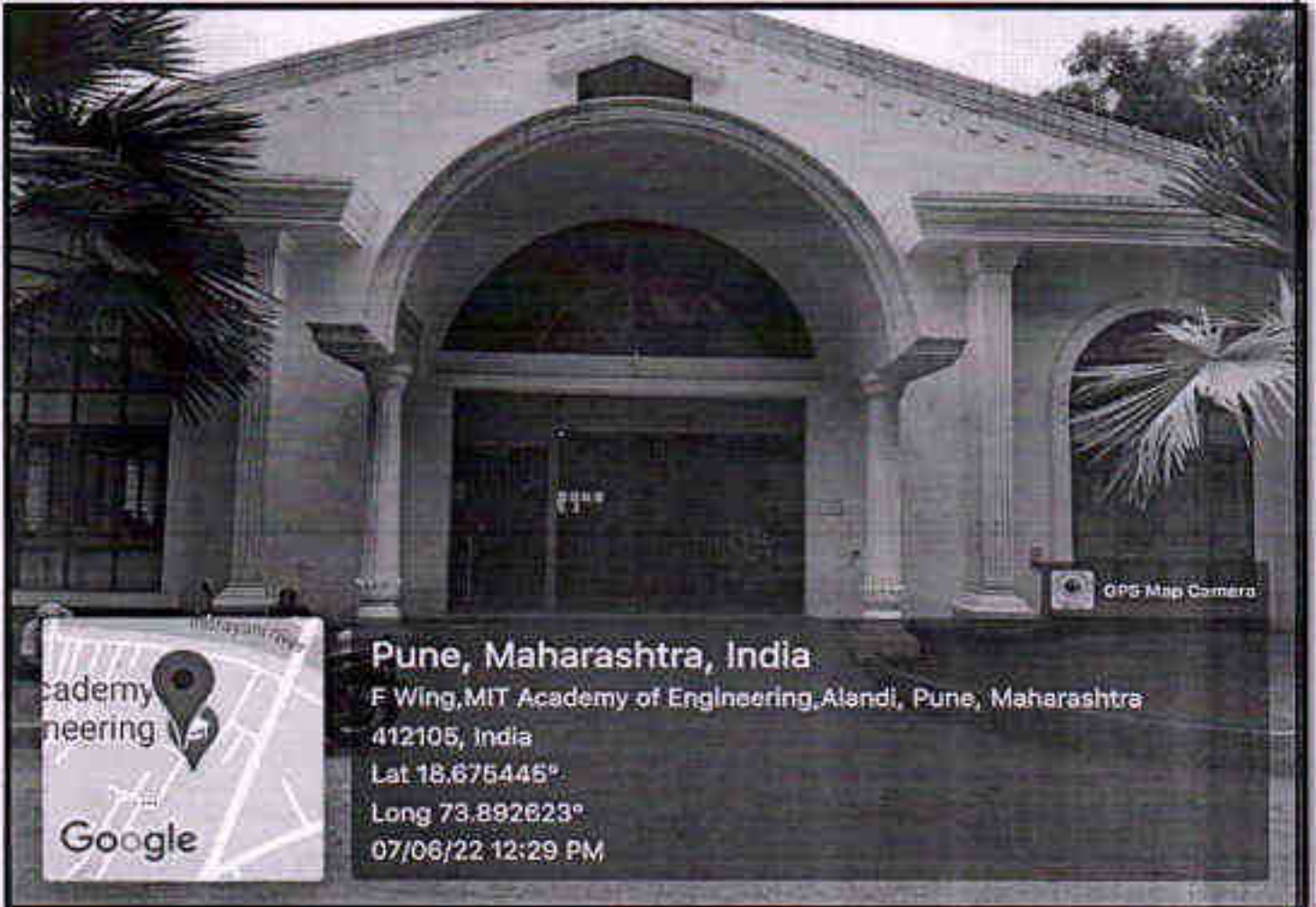

Pune, Maharashtra, India

F Wing, MIT Academy of Engineering, Alandi, Pune, Maharashtra

412105, India

Lat 18.675446°

Long 73.892823°

07/06/22 12:29 PM



DIRECTOR

MIT Academy of Engineering
Alandi (D.), Pune-412 105.

WORKSHOP



Pune, Maharashtra, India
Workshop, F-004, MIT Academy of Engineering, Alandi,
Pune, Maharashtra 412105, India
Lat 18.475312°
Long 73.822633°
13/03/22 09:59 AM

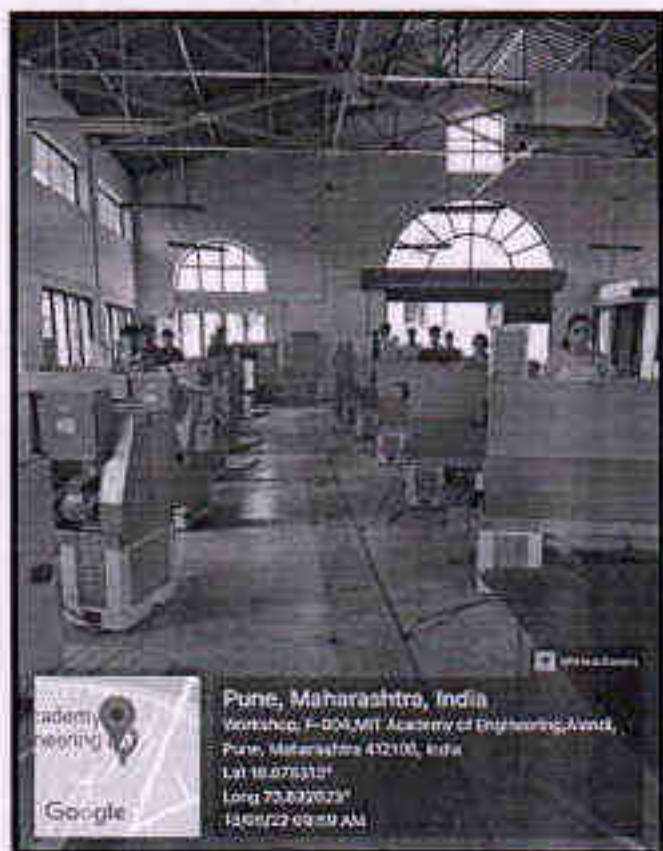

Pune, Maharashtra, India
Workshop, F-004, MIT Academy of Engineering, Alandi,
Pune, Maharashtra 412105, India
Lat 18.475312°
Long 73.822633°
13/03/22 09:59 AM

Workshop – F-004



Pune, Maharashtra, India
Workshop, Tin Smithy Shop, F-005, MIT Academy of
Engineering, Alandi, Pune, Maharashtra 412105, India
Lat 18.475312°
Long 73.822633°
13/03/22 10:10 AM



Pune, Maharashtra, India
Workshop, Tin Smithy Shop, F-005, MIT Academy of
Engineering, Alandi, Pune, Maharashtra 412105, India
Lat 18.475312°
Long 73.822633°
13/03/22 10:10 AM

DIRECTOR
MIT Academy of Engineering
Alandi (D.), Pune-412 105.

Tin Smithy Shop – F-005



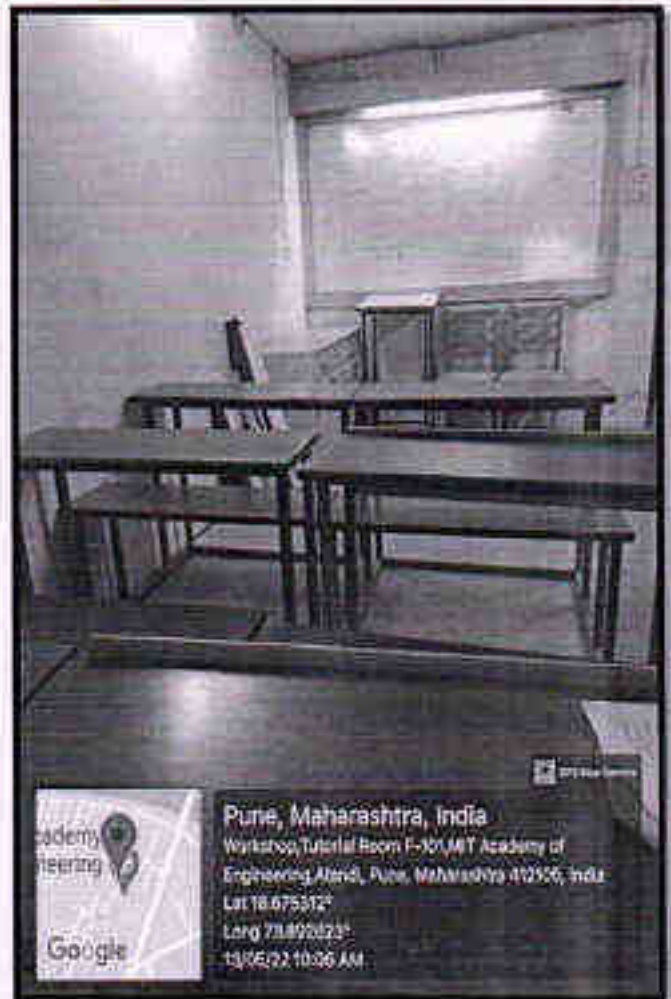

Tutorial Room – F-101 A



DIRECTOR
 MIT Academy of Engineering
 Alandi (D.), Pune-412 105.

H - WING

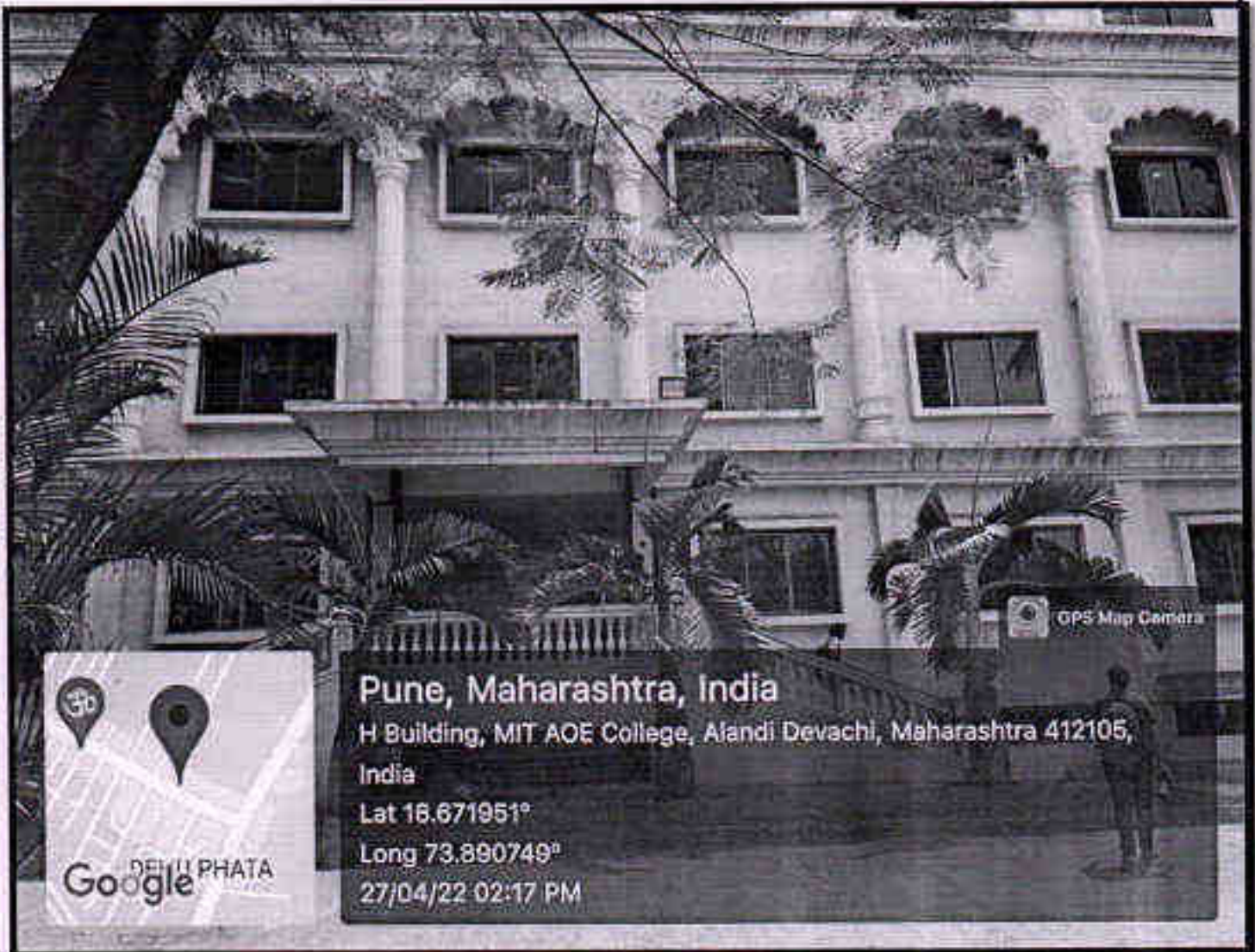

DIRECTOR
MIT Academy of Engineering
Alandi (D.), Pune-412 105.



School of Mechanical & Civil Engineering/ Department of Mechanical Engineering



Class Room H-100



Class Room H-011



DIRECTOR
MIT Academy of Engineering
Alandi (D.), Pune-412 105.



Pune, Maharashtra, India
 Department of Mechanical Engineering, Class Room, H-101, MIT
 Academy of Engineering, Alandi, Pune, Maharashtra 412105, India
 Lat 18.82624°
 Long 73.83853°
 13/05/22 03:33 PM

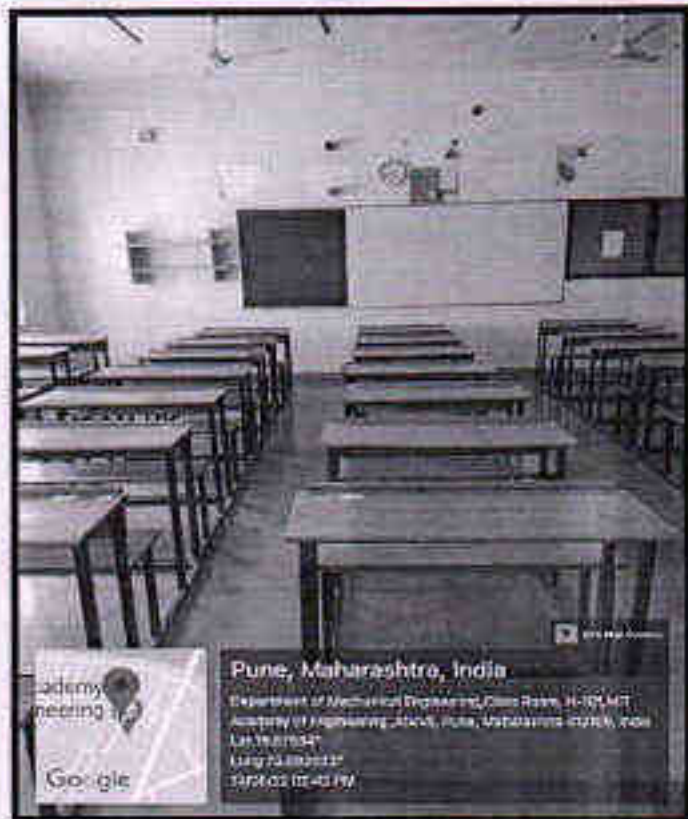

Pune, Maharashtra, India
 Department of Mechanical Engineering, Class Room, H-101, MIT
 Academy of Engineering, Alandi, Pune, Maharashtra 412105, India
 Lat 18.82624°
 Long 73.83853°
 13/05/22 03:33 PM

Class Room H-101.



Pune, Maharashtra, India
 Department of Mechanical Engineering, Class Room, H-104, MIT
 Academy of Engineering, Alandi, Pune, Maharashtra 412105, India
 Lat 18.82624°
 Long 73.83853°
 13/05/22 03:33 PM

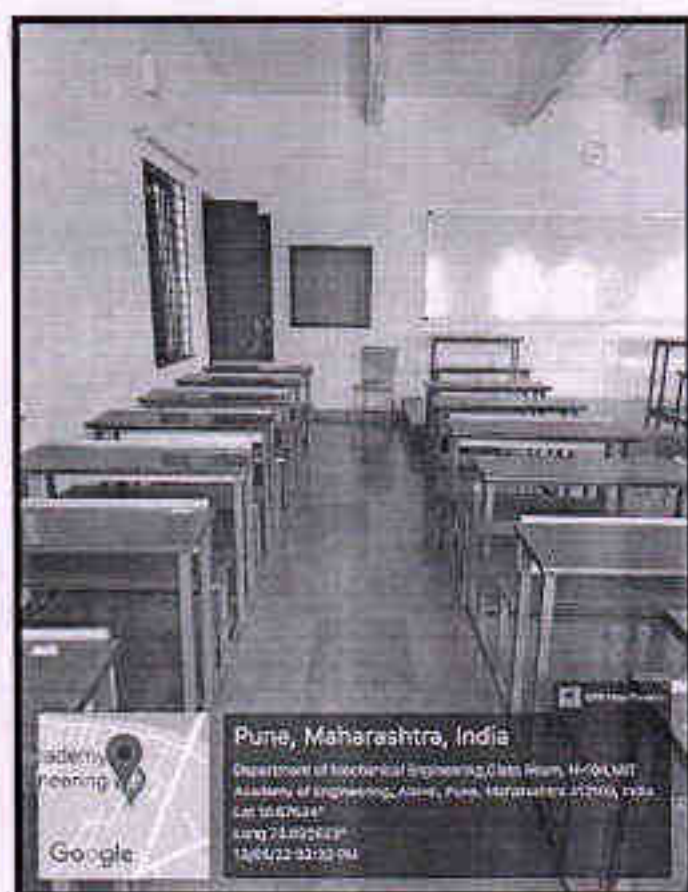

Pune, Maharashtra, India
 Department of Mechanical Engineering, Class Room, H-104, MIT
 Academy of Engineering, Alandi, Pune, Maharashtra 412105, India
 Lat 18.82624°
 Long 73.83853°
 13/05/22 03:33 PM

Class Room H-104.

DIRECTOR
 MIT Academy of Engineering
 Alandi (D.), Pune-412 105.





Pune, Maharashtra, India
 Department of Industrial Engineering, Class Room, H-105, MIT
 Academy Of Engineering, Alandi, Pune, Maharashtra 412105, India
 Lat: 18.520324°
 Long: 73.856623°
 18.520324, 73.856623



Pune, Maharashtra, India
 Department of Mechanical Engineering, Class Room, H-105, MIT
 Academy Of Engineering, Alandi, Pune, Maharashtra 412105, India
 Lat: 18.520324°
 Long: 73.856623°
 18.520324, 73.856623

Class Room H-105



Pune, Maharashtra, India
 School of Mechanical Engineering, Computer Aided Design Lab-007
 Academy of Engineering, Alandi, Pune, Maharashtra 412105, India
 Lat: 18.520324°
 Long: 73.856623°
 18.520324, 73.856623



Pune, Maharashtra, India
 School of Mechanical Engineering, Computer Aided Design Lab-007
 Academy of Engineering, Alandi, Pune, Maharashtra 412105, India
 Lat: 18.520324°
 Long: 73.856623°
 18.520324, 73.856623

Computer Aided Design Lab H-007



DIRECTOR
 MIT Academy of Engineering
 Alandi (D.), Pune-412 105.



Pune, Maharashtra, India
 Department of Mechanical Engineering, CAD/CAM Lab H-008 MIT
 Academy of Engineering, Alandi, Pune, Maharashtra 412105, India
 Lat: 18.676508°
 Long: 72.891845°
 10/03/23 12:28 AM



Pune, Maharashtra, India
 Department of Mechanical Engineering, CAD/CAM Lab H-008 MIT
 Academy of Engineering, Alandi, Pune, Maharashtra 412105, India
 Lat: 18.676508°
 Long: 72.891845°
 10/03/23 10:57 AM

CAD CAM Lab H-008

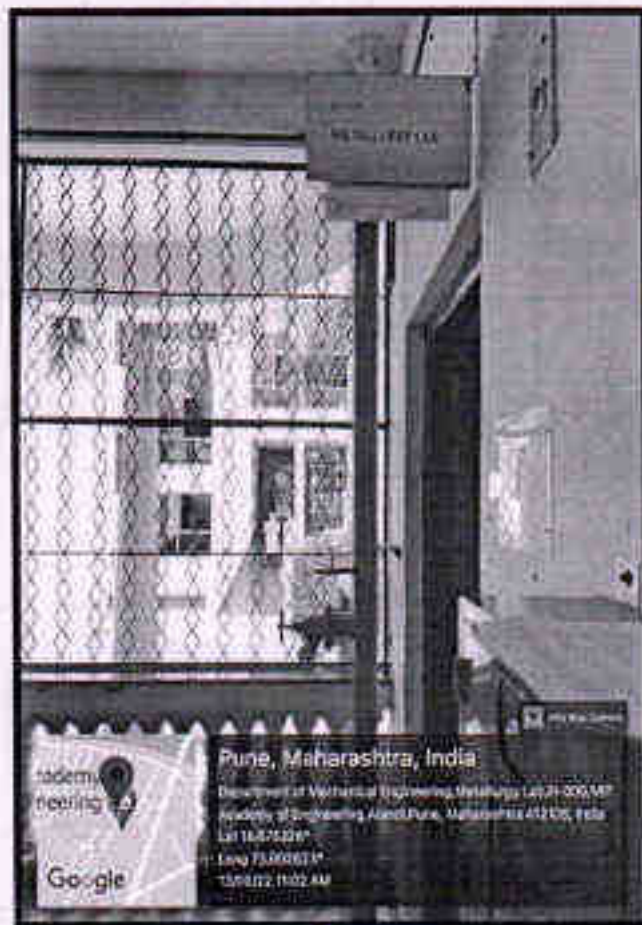

Pune, Maharashtra, India
 Department of Mechanical Engineering, Metallurgy Lab H-009 MIT
 Academy of Engineering, Alandi, Pune, Maharashtra 412105, India
 Lat: 18.676508°
 Long: 72.891845°
 10/03/23 11:02 AM



Pune, Maharashtra, India
 School of Mechanical & Oil Engineering, Metallurgy Lab H-009 MIT
 Academy of Engineering, Alandi, Pune, Maharashtra 412105, India
 Lat: 18.676508°
 Long: 72.891845°
 10/03/23 11:23 AM

Metallurgy Lab H-009

DIRECTOR
 MIT Academy of Engineering
 Alandi (D.), Pune-412 105.





Pune, Maharashtra, India
 Department of Mechanical Engineering, Theory of Machines & Mechanisms Lab, Dynamics of Machinery Lab & MIT Academy of Engineering, Alandi, Pune, Maharashtra 412105, India
 Lat: 18.484259°
 Long: 73.865537°
 Altitude: 1027 M



Pune, Maharashtra, India
 Department of Mechanical Engineering, Theory of Machines & Mechanisms Lab, Dynamics of Machinery Lab & MIT Academy of Engineering, Alandi, Pune, Maharashtra 412105, India
 Lat: 18.484259°
 Long: 73.865537°
 Altitude: 1027 M

Theory of Machines & Mechanisms Lab H-012



Pune, Maharashtra, India
 Department of Mechanical Engineering, Refrigeration & Air Conditioning Lab, MIT Academy of Engineering, Alandi, Pune, Maharashtra 412105, India
 Lat: 18.484259°
 Long: 73.865537°
 Altitude: 1027 M



Pune, Maharashtra, India
 Department of Mechanical Engineering, Refrigeration & Air Conditioning Lab, MIT Academy of Engineering, Alandi, Pune, Maharashtra 412105, India
 Lat: 18.484259°
 Long: 73.865537°
 Altitude: 1027 M

Refrigeration & Air Conditioning Lab H-102



DIRECTOR
 MIT Academy of Engineering
 Alandi (D), Pune-412 105.



Metrology & Quality Control Lab H-103

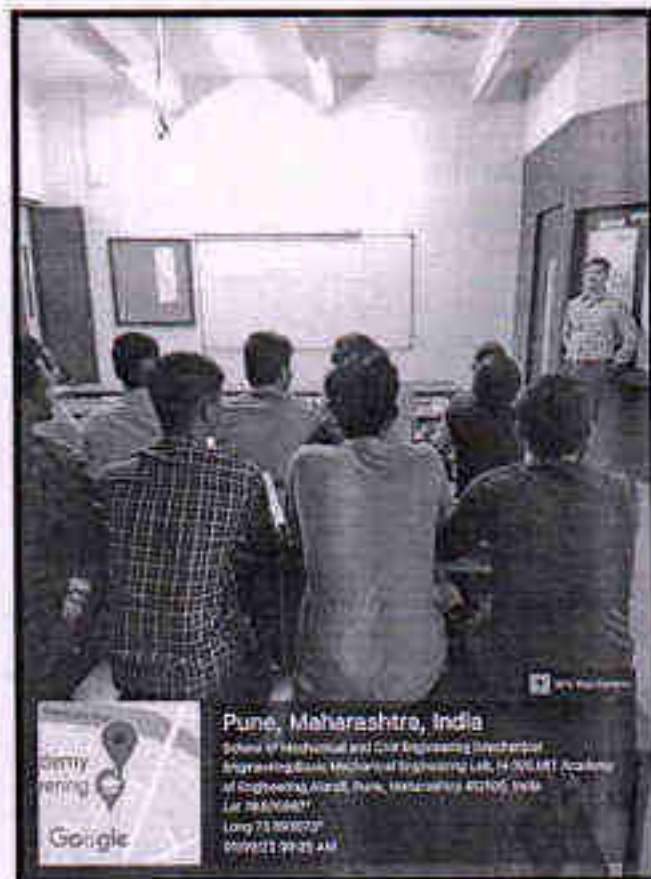

Basic Mechanical Engineering Lab H-106

DIRECTOR
MIT Academy of Engineering
Alandi (D.), Pune-412 105.





Pune, Maharashtra, India
 Department of Mechanical Engineering, Heat Transfer Lab, H-107
 MIT Academy of Engineering, Alandi, Pune, Maharashtra 412105, India
 Lat: 18.520000°
 Long: 73.850000°
 18.520000 73.850000



Pune, Maharashtra, India
 Department of Mechanical Engineering, Heat Transfer Lab, H-107
 MIT Academy of Engineering, Alandi, Pune, Maharashtra 412105, India
 Lat: 18.520000°
 Long: 73.850000°
 18.520000 73.850000

Heat Transfer Lab H-107



DIRECTOR
 MIT Academy of Engineering
 Alandi (D.), Pune-412 105.

School of Computer Engineering & Technology /Department of Computer Engineering

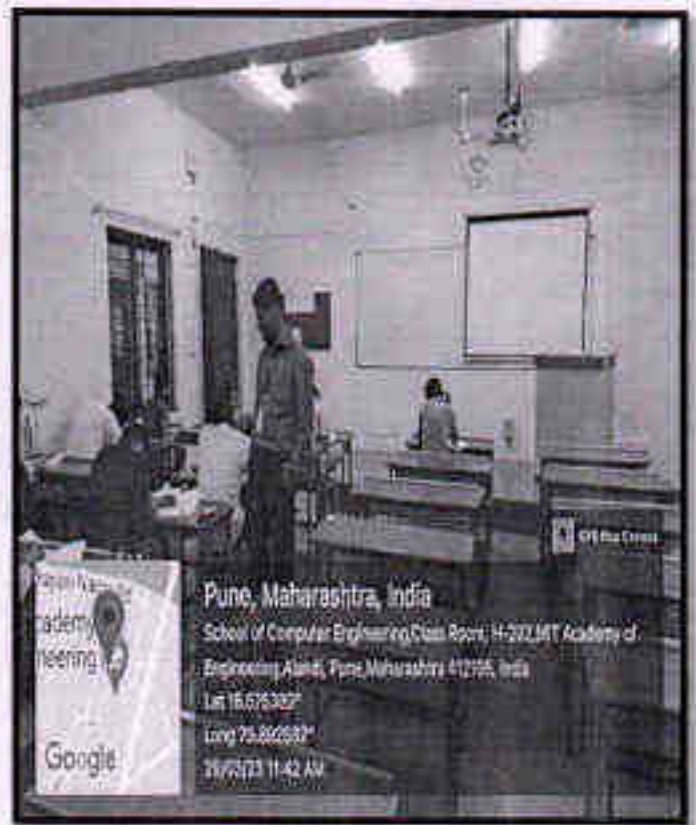

Class Room H-202



Class Room H-203

DIRECTOR
 MIT Academy of Engineering
 Alandi (D.), Pune-412 105.





Pune, Maharashtra, India
 Department of Computer Engineering, MIT Academy of
 Engineering, H-301 Class Room, Alandi, Pune-412105, India
 Lat: 18.4211726°
 Long: 73.1318427°
 ©2016 Google LLC

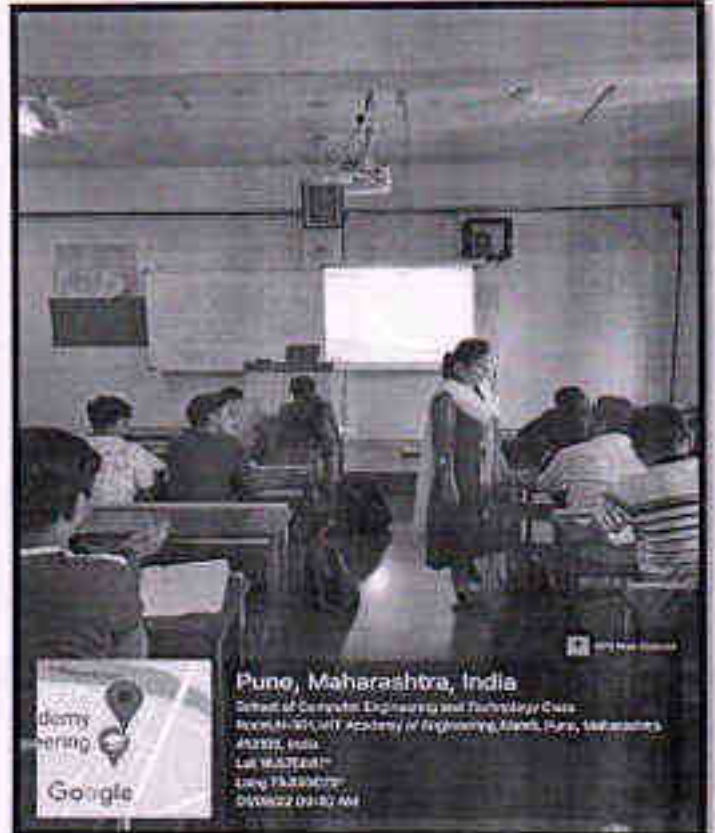

Pune, Maharashtra, India
 School of Computer Engineering and Technology, Class
 Room, MIT Academy of Engineering, Alandi, Pune, Maharashtra,
 412105, India
 Lat: 18.4211726°
 Long: 73.1318427°
 ©2016 Google LLC

Class room H-301



Pune, Maharashtra, India
 Department of Computer Engineering, MIT Academy of
 Engineering, H-302 Class Room, Alandi, Pune-412105, India
 Lat: 18.4211726°
 Long: 73.1318427°
 ©2016 Google LLC



Pune, Maharashtra, India
 School of Computer Engineering & Technology, Class Room,
 H-302, MIT Academy of Engineering, Alandi, Pune, Maharashtra,
 412105, India
 Lat: 18.4211726°
 Long: 73.1318427°
 ©2016 Google LLC

Class Room H-302



DIRECTOR
 MIT Academy of Engineering
 Alandi (D), Pune-412 105.

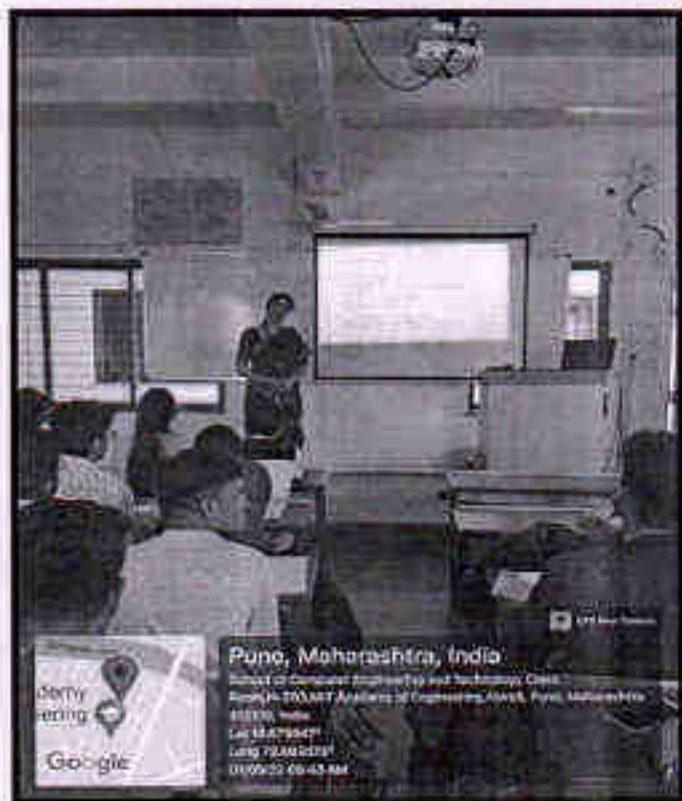

Class Room H-303



Class Room H-309

DIRECTOR
 MIT Academy of Engineering
 Alandi (D.), Pune-412 105.





Pune, Maharashtra, India
 Department of Computer Engineering and Technology, Computer
 Network Lab-I, H-204(A) MIT Academy of Engineering, Alandi, Pune,
 Maharashtra 412105, India
 Lat: 18.997034°
 Long: 75.806639°
 18/99/7034 75/80/6639



Pune, Maharashtra, India
 School of Computer Engineering and Technology, Computer
 Network Lab - I, H-204(A) MIT Academy of
 Engineering, Alandi, Pune, Maharashtra 412105, India
 Lat: 18.997034°
 Long: 75.806639°
 18/99/7034 75/80/6639

Computer Network Lab-I H-204(A)



Pune, Maharashtra, India
 Department of Computer Engineering and Technology, Computer
 Network Lab - II, H-204(B) MIT Academy of Engineering, Alandi, Pune,
 Maharashtra 412105, India
 Lat: 18.997034°
 Long: 75.806639°
 18/99/7034 75/80/6639



Pune, Maharashtra, India
 School of Computer Engineering and Technology, Computer
 Network Lab - II, H-204(B) MIT Academy of
 Engineering, Alandi, Pune, Maharashtra 412105, India
 Lat: 18.997034°
 Long: 75.806639°
 18/99/7034 75/80/6639

Computer Network Lab-II H-204(B)



DIRECTOR
 MIT Academy of Engineering
 Alandi (D.), Pune-412 105.



Pune, Maharashtra, India
 Department of Computer Engineering and Technology Hardware
 Lab H-205, MIT Academy of Engineering, Alandi, Pune, Maharashtra
 412105, India
 Lat: 18.027264°
 Long: 72.846627°
 2020/03/03 03:52 PM



Pune, Maharashtra, India
 School of Computer Engineering and Technology Hardware
 Lab H-205, MIT Academy of Engineering, Alandi, Pune, Maharashtra
 412105, India
 Lat: 18.027264°
 Long: 72.846627°
 2020/03/03 03:52 PM

Hardware Lab H-205



Pune, Maharashtra, India
 Department of Computer Engineering, MIT Academy of
 Engineering, Software Lab-1, Alandi, Pune 412105 (M.S), India
 Lat: 18.027264°
 Long: 72.846627°
 2020/03/03 03:52 PM



Pune, Maharashtra, India
 School of Computer Engineering, Software Lab - I H-207 (A), MIT
 Academy of Engineering Alandi, Pune, Maharashtra 412105, Pune
 Lat: 18.027264°
 Long: 72.846627°
 2020/03/03 11:31 AM

Software Lab - I H -207(A)

DIRECTOR
 MIT Academy of Engineering
 Alandi (D.), Pune-412 105,





Pune, Maharashtra, India
 Department of Computer Engineering, MIT Academy of Engineering, School of Computer Engineering, H-207(B), MIT Academy of Engineering, Alandi, Pune, Maharashtra 412105, India
 Lat 18.876389°
 Long 73.89416°
 28/03/22 11:54 AM



Pune, Maharashtra, India
 School of Computer Engineering, Software Lab - II, H-207(B), MIT Academy of Engineering, Alandi, Pune, Maharashtra 412105, India
 Lat 18.876389°
 Long 73.89416°
 28/03/22 11:54 AM

Software Lab - II H-207(B)

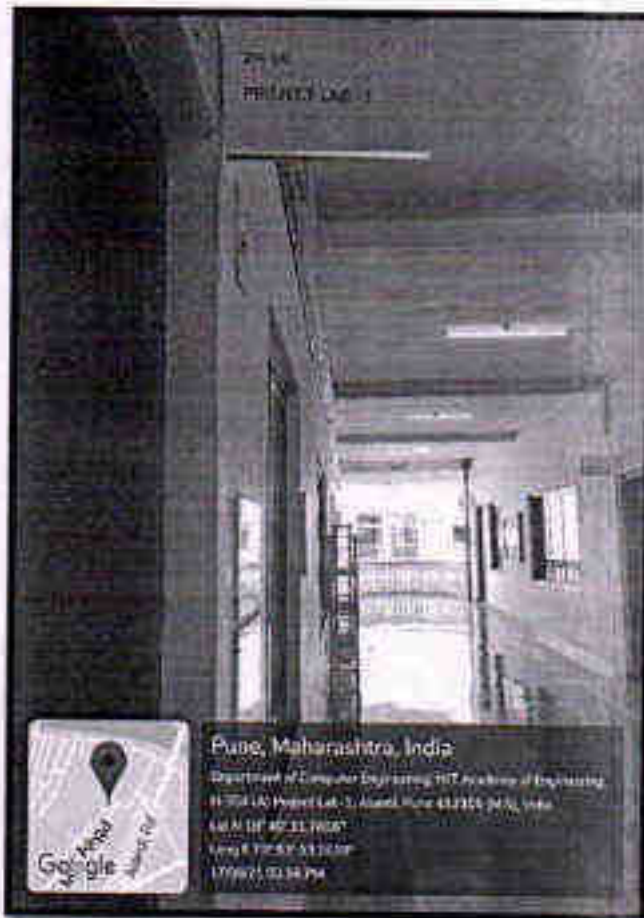

Pune, Maharashtra, India
 Department of Computer Engineering, MIT Academy of Engineering, H-304(A) Project Lab - I, Alandi, Pune 412105, India
 Lat 18.838073°
 Long 73.89416°
 28/03/22 11:54 AM



Pune, Maharashtra, India
 Project Lab, SCET, MIT Academy of Engineering Alandi, Pune, Maharashtra 412105, India
 Lat 18.838073°
 Long 73.89416°
 28/09/22 11:01 AM GMT +05:30

Project Lab-I H-304(A)



DIRECTOR
 MIT Academy of Engineering
 Alandi (D.), Pune-412 105.



Project Lab-II H-304(B)



Programming Lab H-306 (A)

DIRECTOR
MIT Academy of Engineering
Alandi (D.), Pune-412 105.



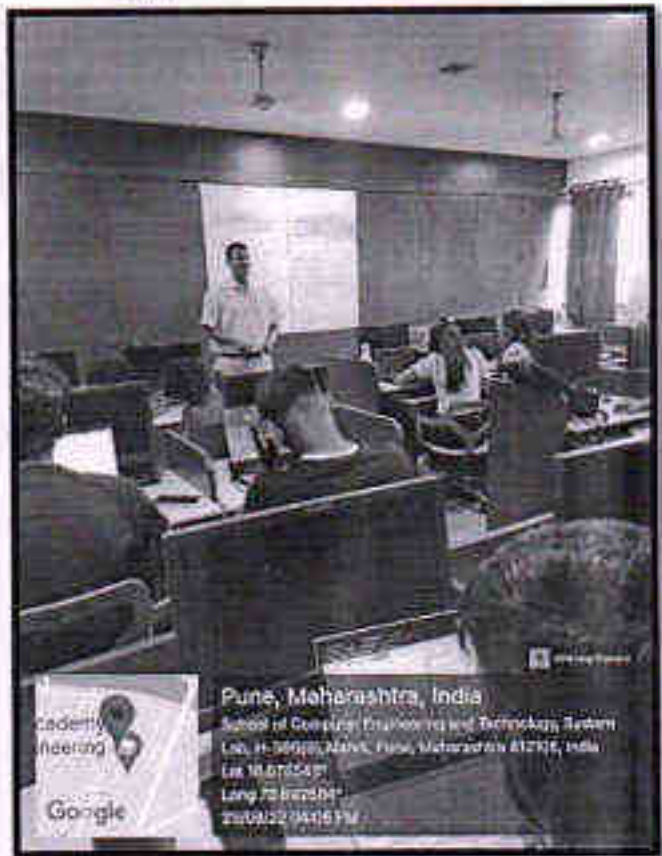
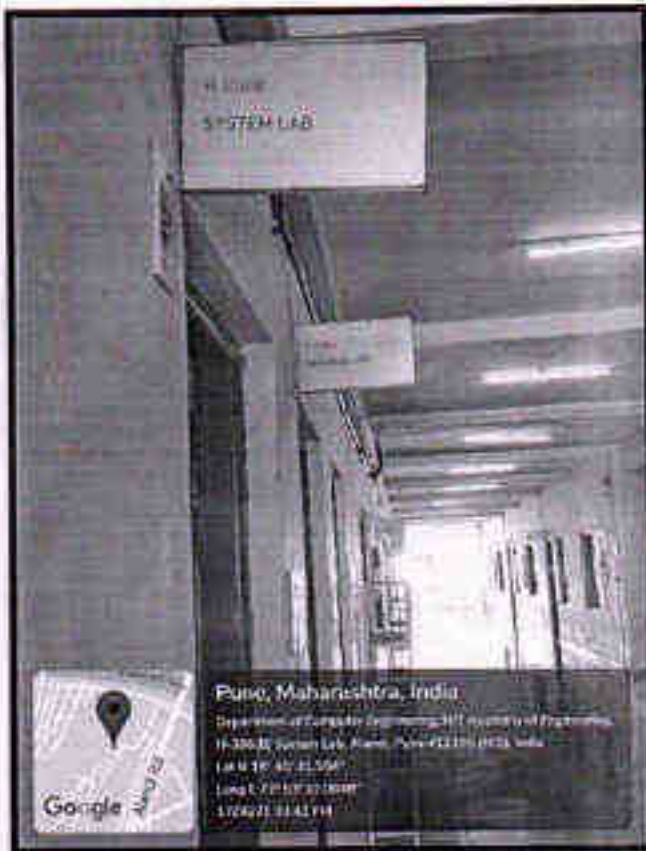

System Lab H-306 (B)



Database Lab H-306 (C)



DIRECTOR
 MIT Academy of Engineering
 Alandi (D.), Pune-412 105.

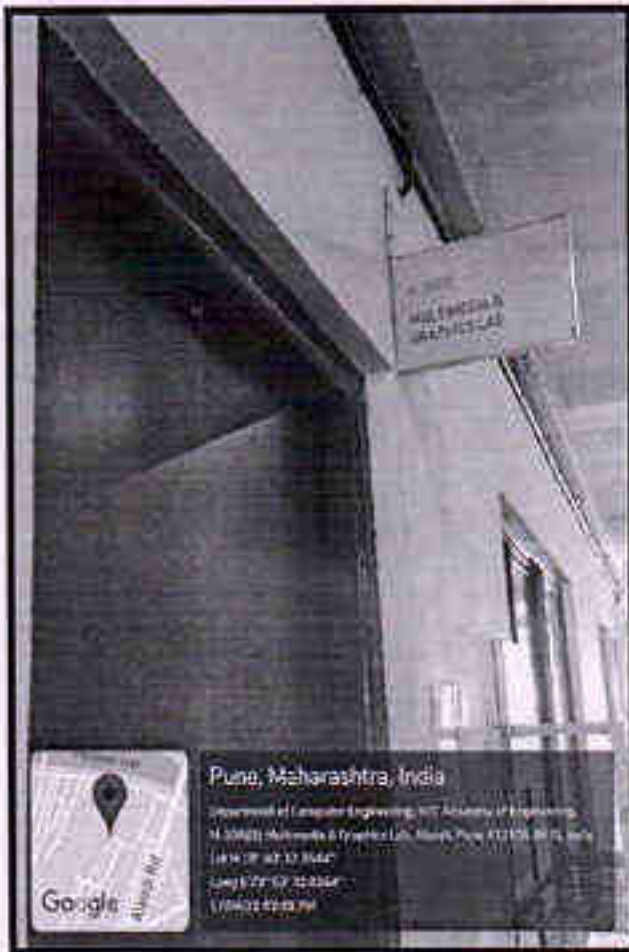

Multimedia & Graphics Lab H-306 (D)

DIRECTOR
 MIT Academy of Engineering
 Atandi (D.), Pune-412 105.



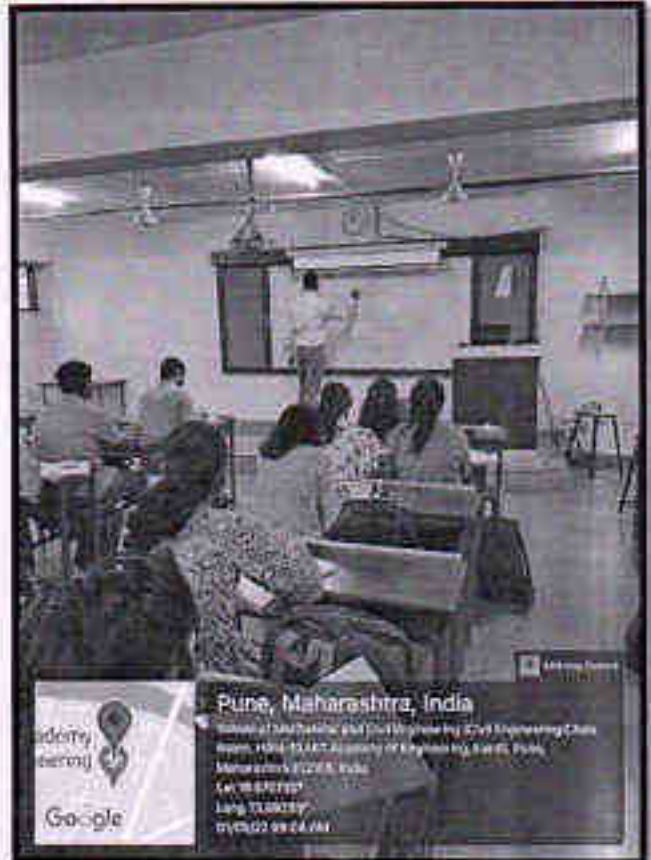
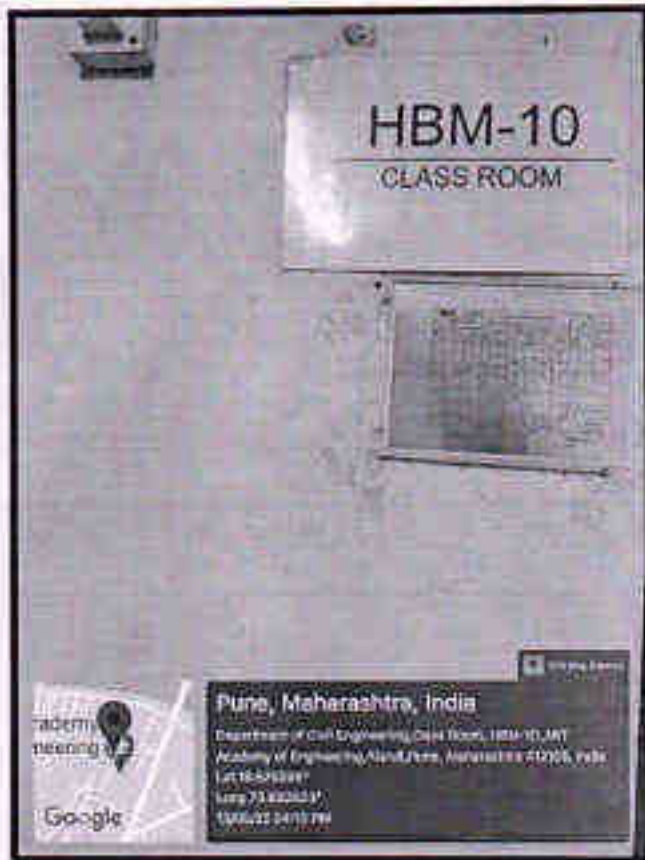

Class Room HBM- 10

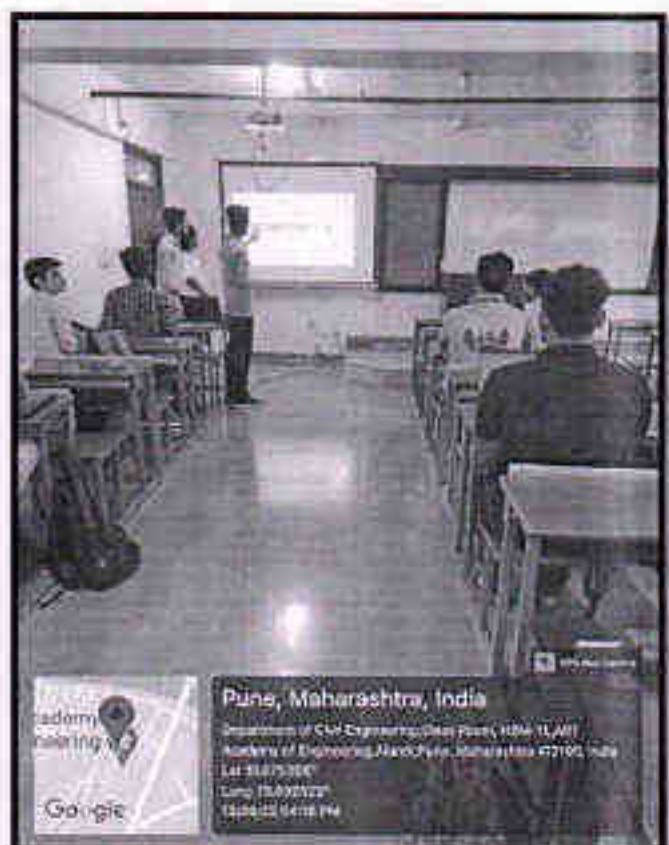

Class Room HBM- 11



DIRECTOR
MIT Academy of Engineering
Alandi (D.), Pune-412 105.



Geotech Lab HBM-02



DIRECTOR
MIT Academy of Engineering
Alandi (D.J), Pune-412 105.

Testing Materials Lab HBM-03





Survey Lab HBM-04

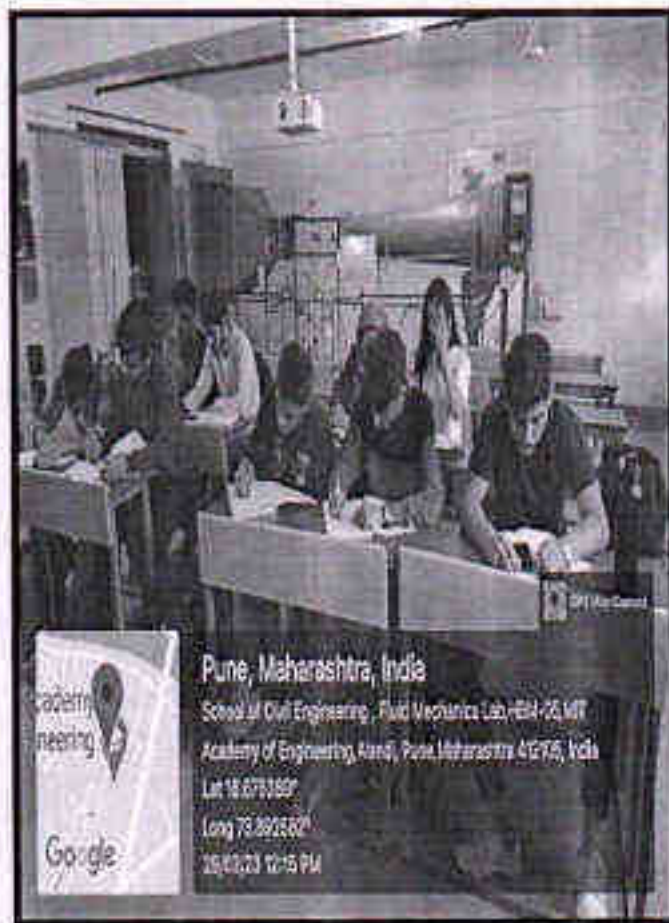
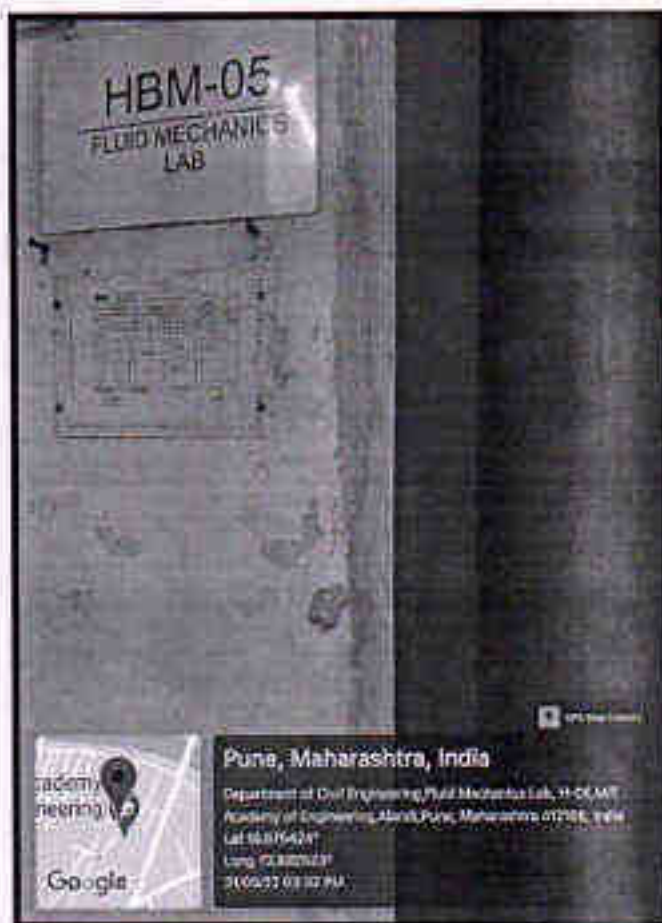

Fluid Mechanics Lab HBM-05



DIRECTOR
 MIT Academy of Engineering
 Alandi (D.), Pune-412 105.

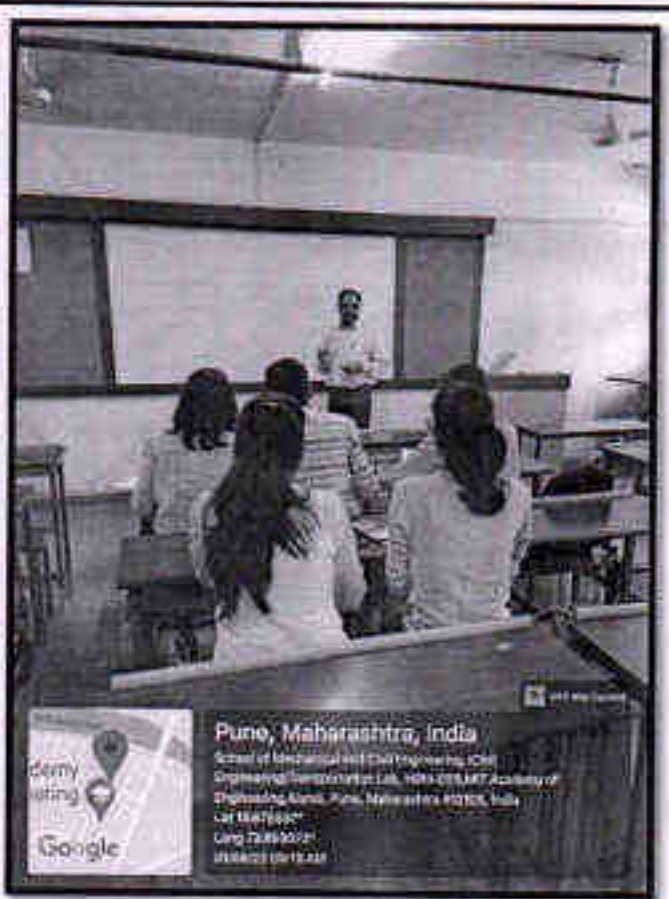

Transportation Engineering Lab HBM-06

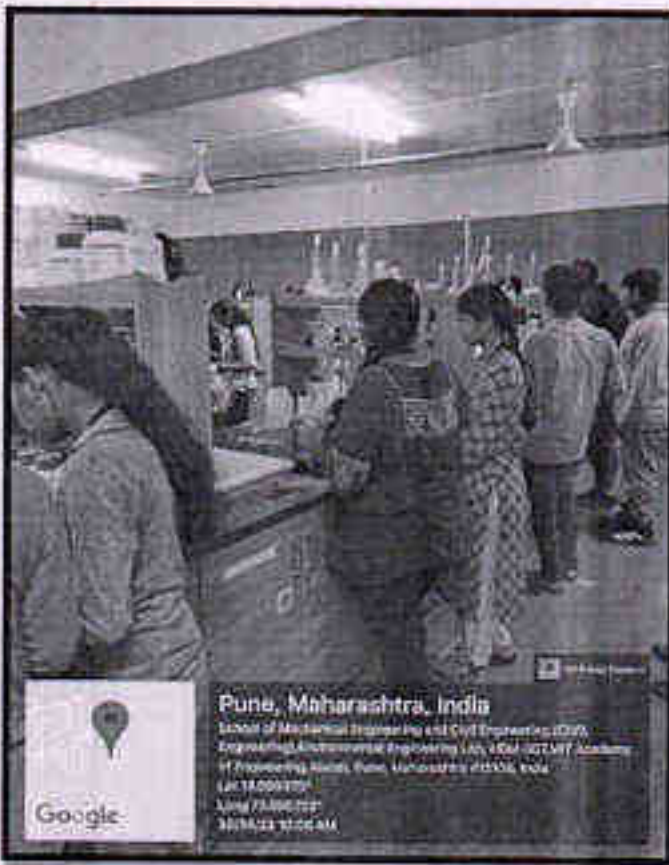

Environment Engineering Lab- HBM 07

DIRECTOR
MIT Academy of Engineering
Atandi (D.), Pune-412 105.



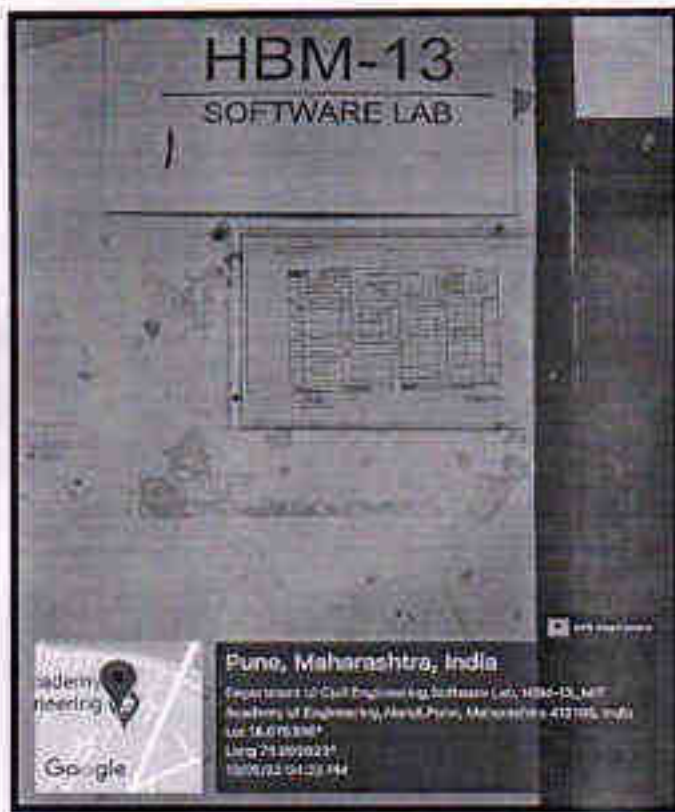

Software Lab HBM- 13

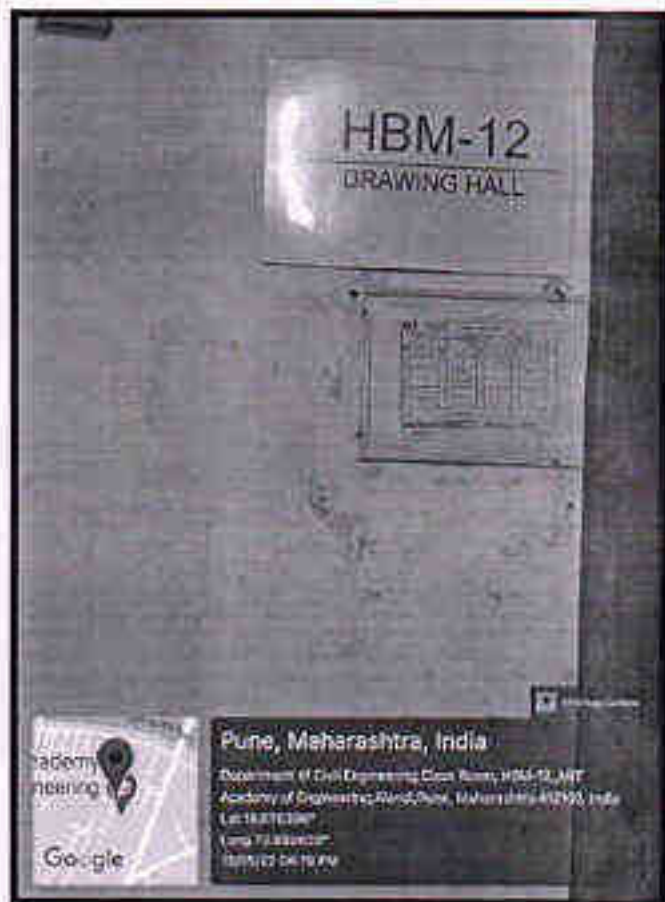

Drawing Hall- HBM-12



DIRECTOR
MIT Academy of Engineering
Atandi (D.), Pune-412 105.

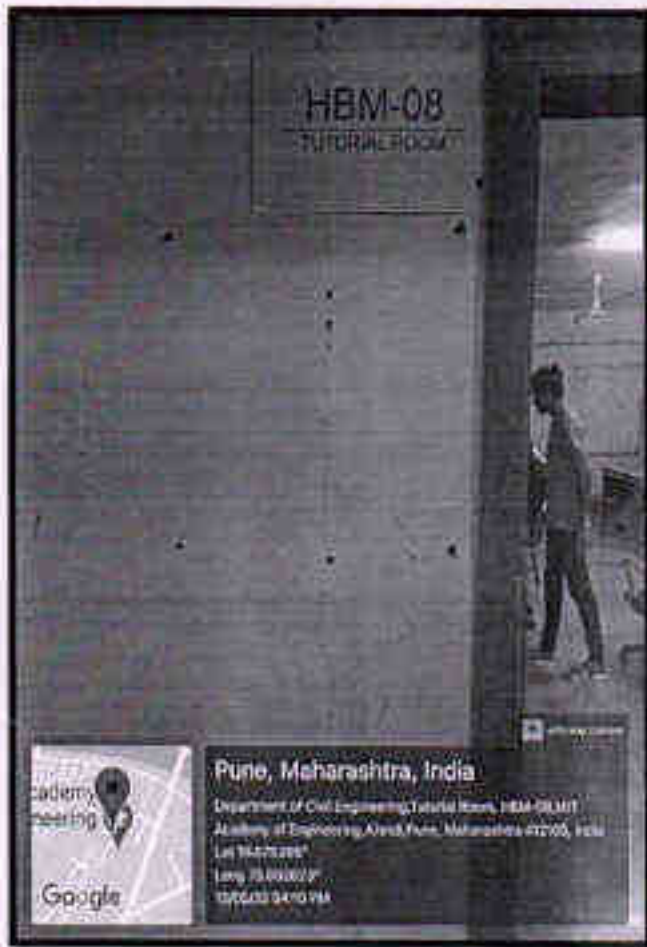

Tutorial Room HBM-08

DIRECTOR
MIT Academy of Engineering
Aundh (D.), Pune-412 105.

