

Criterion 4 – Infrastructure and Learning Resources

4.2.1 - Library is automated using Integrated Library Management System (ILMS)



A handwritten signature in blue ink, consisting of stylized loops and a long horizontal stroke extending to the right.

DIRECTOR
MIT Academy of Engineering
Alandi (D.), Pune-412 105.

About the Central Library

A library is the “soul of Education” and “Temple of knowledge”. It is undoubtedly the heart of an academic institute. A library plays a very vital role in the curricular development of its stakeholders and also satisfies the reader’s thirst for knowledge. A Library also plays a crucial role in acquiring, organising and disseminating information. MITAOE Central Library system supports the teaching-learning and research program of the institute. Central Library has an excellent collection of textbooks, reference books, general books, journals, magazines, encyclopaedias, handbooks, data sheets, bound volumes, CD-ROMs, Floppies, Video lectures, digital library, online resources and other reading material. All books are classified according to Dewey Decimal Classification Scheme. It has an excellent infrastructure to meet students’ requirements. Central Library uses Slim 21 software for managing all its operations. Readers can access the Library database using WEB OPAC. Central Library follows open access system that allows users direct access to the library collection. Central Library is also the first ISO-certified engineering library, it is also the first engineering library in Pune that implemented barcode technology for circulation.

Vision Statement

To become a world-class learning resource Centre in the area of Engineering Education and Research and to help its parent organization achieve its goal of becoming an ideal Engineering institute of the highest calibre with state-of-the-art research and high-quality education.

Mission Statement

The mission of Central Library is to make its resources available through the collection and dissemination of information to meet the current curricular and general requirements of MITAOE-authorized users and to sustain, respect and preserve universal knowledge of the past, for future generations.

Objectives

- ❖ The objective of MITAOE Central Library is to actively participate in the college's educational mission by collecting and disseminating information to meet the curricular and general requirements of the students, faculty and staff.
- ❖ To expand the information resources available, by establishing mutually beneficial partnerships with educational institutions and other organizations.
- ❖ To respect and preserve the knowledge of the past, for the future.



DIRECTOR
MIT Academy of Engineering
Alandi (D.), Pune-412 105.

Details of ILMS

MIT Academy of Engineering's central library was established in 1999 since the inception of the institute. Currently, it is housed in the D Block and it occupies the entire 2nd floor. The total area of the library is 795 sq. M. The central Library is well-ventilated and has adequate infrastructure to meet the students' requirements. It has a centralized AC reading hall with a capacity of 250 students. The central library is open all days of the year except for 3 national and Holi/Diwali holidays.

- ❖ The central library system is automated using ILMS software namely "SLIM 21".
- ❖ The college purchased library management software in 2001 and since then the library is operating its day-to-day operation using SLIM++.
- ❖ In 2007 the library switched from SLIM++ to SLIM 21 (upgraded software) and after that, every year the library is getting an upgraded version (The software is maintained through AMC).
- ❖ SLIM21 is an integrated, multiuser, multitasking library management software developed using VB as the front end and Posture SQL on Linux as the back end that supports in-house operations of the library.

Name of the Software	SLIM-21
Version	3.9
Nature of automation	Automated
Year of Automation	2001
Last upgradation	June 2022

The institute has purchased the following modules under the software

Acquisition: To create a database of newly arrived books.

Cataloguing: This allows preparing the database of books, journals, project reports and magazines available in the library as per title, author, subject, publisher, type of learning resource and year of acquisition.

Circulation: This module is used to track the status of the book such as issued, returned, borrowed, and renewed by either student or staff.

Serial control: This module allows the library to keep a record of the periodicals and magazines.

Utility: This module allows the creation of item types, borrowers, admin, supplier etc.

Statistics: This module allows to generate the statistics of the library transactions.

Web-OPAC: Online Public Access Catalogue provides access to library resources. This facility is made available through the intranet as well as the internet.

General Search: Users can search the library resources using Title, Author, Publication, Keywords and Classification number. Advanced Search: The searching can be done with various combinations such as Title etc.

Advanced Search: Author, Publication, Keywords, Classification number. Accession Search: Quick search of books can be done by using the accession numbers.

- ❖ Books in the Central Library are barcoded for maintaining records of circulation and other records.
- ❖ Central Library has developed a digital library, which consists, of project reports, e-books, a syllabus, an old question bank, list of various resources.



DIRECTOR
MIT Academy of Engineering
Alandi (D.), Pune-412 105.

- ❖ We have integrated these resources with the web-OPAC (SLIM SOFTWARE) through which users can access digital library resources remotely.
- ❖ The Central Library is having 10 PCs in Digital Library and Multimedia Section, from where MITAOE-authorized users can access e-resources and the library database.
- ❖ The central library has a document scanner, printer, Xerox and CC camera surveillance system for security etc. available.

Library Management Software: SLIM 21

Year	Name of the ILMS	Nature of automation	Version
2022-23	SLIM 21	Fully	3.9.0
2021-22	SLIM 21	Fully	3.9.0
2019-21	SLIM 21	Fully	3.8.0
2018-19	SLIM 21	Fully	3.6.0
2017-18	SLIM 21	Fully	3.4.0



DIRECTOR
 MIT Academy of Engineering
 Alandi (D.), Pune-412 105.

CIN U72200PN2001PTC016448

algorhythms

CONSULTANTS PVT. LTD.

ISO 9001 : 2008

Date 14 June 2021

TO WHOMSOEVER IT MAY CONCERN

This is to confirm that The Central Library of MIT Academy of Engineering, Alandi road, Pune is computerized using the Library Management System SLIM21 supplied by Algorhythms Consultants Pvt Ltd., Pune. The library has introduced its Library Automation using the Software SLIM++ in June 2002 and presently using its updated software SLIM21 from July 2007. The software supports most of the features commonly required by Engineering college library

Algorhythms Consultants Pvt. Ltd.

Haldikar

Mr. Gautam Haldikar

Director

3 Pranav, Survey No. 98,
Bhusari Colony, Paud Road,
Kothrud, Pune 411 038.

SLIM

☎ 91 20 29525393, 25281066
✉ sales@slimkm.com
🌐 www.slimkm.com

ILMS Supplier certificate



[Signature]

DIRECTOR
MIT Academy of Engineering
Alandi (D.), Pune-412 105.

algorhythms

COMPUTER SOFTWARE CONSULTANTS

3 Pranav, Survey No. 98, Bhusari Colony

Paud Road, Kothrud, Pune 411038

Phone : (020) 5284765, 5281066

Email : slim@vsnl.com

INVOICE

MAEER's Maharashtra Academy of
Engineering
Alandi Devachi, Taluka Khed
Dist. Pune

INVOICE No. 00/28 Date 22 10 2001

P.O.No. : MAEER's/MAE/LMS/2001-02
Date: 16/10/2001

Description	
SLIM++ includes following Modules :	License Fees * 1,48,000/-
Cataloguing system	
Acquisition system	
Circulation system	
Serials Control system	
Article Indexing	
Web-OPAC	
Stats	
	Discount @10% 14,800/-
	Special Discount 3,200/-
	Discounted Price 1,30,000/-
	Lease Tax @ 1.5% 1,950/-
Rs. One Lakh Thrity One Thousand Nine Hundred Fifty only	1,31,950/-

Payment Terms :- 40% advance
60% after 45 days

For ALGORHYTHMS,

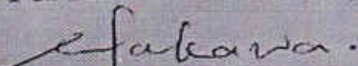
Ms. Meera Gaikawai.

Maharashtra Lease Tax No L-24H-00052 of 05/09/94
Octroi or Entry Tax if applicable should be borne by the purchaser



ILMS Invoice 2001

DIRECTOR

MIT Academy of Engineering
Alandi (D.), Pune-412 105.

Record Copy

LIBRARY PURCHASE ORDER

M/s Algorithyms Consultants Pvt. Ltd
3, Pranav Villa Plot, 37, Survey #98
Bhusari Colony, Paud Road
Pune 38. Ph. 25284765

MAE/LIB/SOFTWARE/07-08/PO-20
Date : 11/06/2007
Your Reference : Telephonic

Subject : Up-gradation of Library software.

Sir,

As per the our telephonic conversation and on the basis of the quotation you have sent for slim 21 version. Following is the purchase order for the same. Our terms and condition are also mentioned below :-

S.NO.	PARTICULAR	AMOUNT IN RS.
01	Up-gradation of existing SLIM++ software to SLIM21 EX software.	1,45,600.00

Terms & Condition :

1. For a period of one year customize whatever reports we required.
2. Two years warranty from the date of installation.

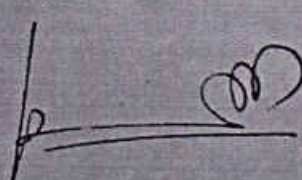
Approved by
Executive Director/Principal

ILMS Upgradation Purchase Order 2007





DIRECTOR
MIT Academy of Engineering
Alandi (D.), Pune-412 105.

algorhythms CONSULTANTS PVT. LTD.

3 Pranav, Survey No. 98 Bhusari Colony, Paud Road, Kothrud, Pune 411038
☎ (91) (20) 25284765, 25281066, Email : slim@vsnl.com, Site : www.slimpp.com

TAX INVOICE		
Maharashtra Academy of Engineering Alandi- 412105	INVOICE No. 07/17 P.O.No.	Date :06/07/07
Description		
SLIM21-EX Library Management Software		1,40,000/-
Cataloguing System Circulation System Acquisition System Serials control Web-OPAC Statistics		
	Sale's Tax @ 4%	5,600/-
Rs.. One Lakh Forty Five Thousand and Six Hundred only		1,45,600/-

"I/we hereby certify that my/our registration certificate under the Maharashtra Value Added Tax Act, 2005 is in force on the date on which the sale of the goods specified in this Tax invoice is made by me/us and that the transaction of sale covered by this Tax invoice has been effected by me/us. And it shall be accounted for in the turnover of sales while filing of return and the due tax, if any, payable on the sale has been paid or shall be paid"

Payment Terms :- 50% payment favouring "Algorhythms Consultants Pvt. Ltd" at the time of placing the order.

50% after successful installation of the software

For ALGORHYTHMS Consultants Pvt. Ltd.,

Ms. Meera Gaikaiwari.

Enclosed: License Agreement and Registration Form

TIN no. 27440030455V /27440030455C with effect from 1st April, 06
Octroi or Entry Tax if applicable should be borne by the purchaser



ILMS Upgradation Tax Invoice 2007

DIRECTOR

MIT Academy of Engineering
Alandi (D.), Pune-412 105.

Invoice To
MIT Academy of Engineering Alandi 22-23
At Post, Alandi, Davachi
Dehu Phata, Tal. Khed, Dist. Pune
GSTIN/UIN: 27AAAN1206F126
State Name: Maharashtra, Code: 27
Contact: 020 33263600
Supplier
Algorithyms Consultants Pvt. Ltd.
3, Pranav Villa Plot, 37 Survey #08, Bhusari Colony,
Paud Road, PUNE-411 038
GSTIN/UIN : 27AADCA9241K1ZH
PAN/IT No : AADCA9241K
State Name : Maharashtra, Code : 27
Contact person : Mrs. Laxmi Mishra
Contact : 020 25284796, 020 25281066
E-Mail : sales@slimkm.com

Voucher No.
182
Supplier's Ref./Order No.
182/22-23/LIB
Despatch through
Terms of Delivery
One Year
From 1/10/2022 to 30/09/2023

Dated
20-Sep-2022
Mode/Terms of Payment
90% Adv. with Order and Balance After 30 Days
Other Reference(s)
As Per Previous Order
Destination

Sl No.	Description of Services	Due on	Quantity	Rate	per	Disc. %	Amount
1	AMC for Library Management Software <i>Operational Guidance and Support For SLIM21EX for the Period 1st Oct. 2022 to 30th Sept. 2023 Details As Per Attached Pro. Invoice.</i>	1 Years	1 Nos.	28,000.00	Nos.		28,000.00
	Input IGST 18 %					18 %	5,040.00
	Total		1 Nos.				Rs. 33,040.00 E. & O.E

Amount Chargeable (in words)
Indian Rupees Thirty Three Thousand Forty Only

Remarks:
This agreement is for one year. The period is specified above.
Payment: 90% advance with order and balance 10% after receipt of proper invoice within 30 days. - We require 2 training session for the library staff under this AMC.

for MIT Academy of Engineering Alandi 22-23

Authorised Signatory

This is a Computer Generated Document

Purchase Officer
Prepared by

Dean/Head/In-charge
Reviewed by

Director
Forwarded by

Director / Executive Director
Approved by

algorithyms

CONSULTANTS PVT. LTD.

3, Pranav, S.No. 98, Bhusari Colony,
Paud Road, Kothrud, Pune - 38. India.

Date : 11/10/2022

No. : 397

RECEIVED with thanks from M/s. MIT Academy of Engineering,
Alandi

the sum of Rs. Twenty six Thousand Nine Hundred
thirty six only.

by Cash / Cheque in Advance / Full / Part payment of our NEFT on 6/10/2022

Bill No. 22-114 dated 10-10-2022

for Algorithyms Consultants Pvt. Ltd.

Rs. 26936/-

ISSUED SUBJECT TO REALISATION



ILMS Purchase Order and Receipt 2022-23

DIRECTOR
MIT Academy of Engineering
Alandi (D.), Pune-412 105.

Department Copy

Invoice To MIT Academy of Engineering Alandi 21-22 At Post, Alandi Devachi Dehu Phata, Tal. Khed, Dist. Pune GSTIN/UIN: 27AAAAM1206F125 State Name : Maharashtra, Code : 27 Contact : 020 33253500 Supplier Algorithyms Consultants Pvt. Ltd. 3, Pranav Villa Plot, 37 Survey #98, Bhusari Colony, Paud Road, PUNE-411 038 GSTIN/UIN : 27AADCA9241K1ZH PAN/T No : AADCA9241K State Name : Maharashtra, Code : 27 Contact person : Mrs. Laxmi Mishra Contact : 020 25284796, 020 25281066 E-Mail : sales@slimkm.com	Voucher No. 89 Supplier's Ref./Order No. 114/21-22/lib Despatch through Terms of Delivery One Year From 1/10/21 to 30/9/2022	Dated 23-Sep-2021 Mode/Terms of Payment 100% Adv. with Order Other Reference(s) As Per Previous Order Destination MITAOE, ALANDI DEVACHI
--	--	--

Sl No	Description of Services	Due on	Quantity	Rate	per	Disc. %	Amount	
1	AMC for Library Management Software <small>Operational Guidance and Support for Site 22 1st Oct 2021 to 30th Sept 2022 Details As Per Attached Pro. Invoice</small>	1 Years	1 Nos.	28,000.00	Nos.		28,000.00	
	IGST 18 % Payable						5,040.00	
Total							1 Nos.	Rs. 33,040.00

Amount Chargeable (in words)
Indian Rupees Thirty Three Thousand Forty Only E & O E

Remarks:
This agreement is for one year w.e.f. 1st oct 2021 to 30th Sept 2022. The above job to be carried out as per specification mentioned above. For a period of one year customize whatever reports we required. We require 2 training session for the library staff and under this AMC

for MIT Academy of Engineering Alandi 21-22

Authorised Signatory

This is a Computer Generated Document

 Store & Purchase Prepared by	 Head Stores & Purchase Checked by	 Deputy Director Reviewed by 28/9/21	 Director Forwarded by	 Director / Executive Director Approved by
----------------------------------	---------------------------------------	--	---------------------------	---

algorithyms

CONSULTANTS PVT. LTD.
3, Pranav, S.No. 98, Bhusari Colony,
Paud Road, Kothrud, Pune - 38, India.

Date : 18/10/2021

No. : 313

RECEIVED with thanks from M/s. MIT Academy of Engineering, Alandi

the sum of Rs. thirty thousand four hundred

fourty only by Cash / Cheque in Advance / Full / Part payment of our NEP Ref. No. BKIDN21285684823

Bill No. 21-110 dated 18-10-2021 06-12-10-2021

Rs. 30240/-

for Algorithyms Consultants Pvt. Ltd.

ISSUED SUBJECT TO REALISATION



ILMS Purchase Order and Receipt 2021-22

DIRECTOR
MIT Academy of Engineering
Alandi (D.), Pune-412 105.

TAX INVOICE			
MIT Academy of Engineering Alandi- 412105		INVOICE No. 20-52 Date 07.10.2020	
GSTIN-27AAAAM1206F1Z6 PAN-		GSTIN- 27AADCA9241K1ZH PAN -AADCA9241K	
1	HSN CODE	GST Rate	Item Description
	998313 To 998316	18%	SLIM21-Library Management Software Operational Guidance and Support for SLIM21EX for the period of 1 st October 2020 to 30 th September 2021. The SLIM21 Modules presently implemented at library are: CAT Cataloguing system CIRC Circulation system AQS Acquisition system SRL Serials Control system Web OPAC Web-Aware OPAC STATS The AMC cost for your institute is Rs.36, 825/- which is 15% of Rs. 2,45,500/- Special discount Rs. 8825/- Rs.36825-Rs.8825= AMC Charges = Rs. 28,000
HSN CODE			Amount in Rs.
998313 To 998316			28000.00
CGST 9%			2520.00
SGST 9%			2520.00
Taxable value			33040.00
Rs. Thirty Three Thousand Forty Only			

Payment Terms: 100% Immediate
Cheque/DD should be in the name of ALGORHYTHMS Consultants Pvt. Ltd, payable at Pune.

For ALGORHYTHMS Consultants Pvt. Ltd.,

Mrs. Akshmi Mishra
Billing Officer

3 Pranav, Survey No. 98,
Bhusari Colony, Paud Road,
Kothrud, Pune - 411 038.

SLIM

91 20 20526393, 25201000
sales@slimkm.com
www.slimkm.com

algorhythms

CONSULTANTS PVT. LTD.

3, Pranav, S.No. 98, Bhusari Colony,
Paud Road, Kothrud, Pune - 38, India.

Date : 25/03/2021

No. : 269

RECEIVED with thanks from M/s. MIT Academy of
Engineering, Alandi
the sum of Rs. thirty thousand nine hundred
fourty only.

by Cash / Cheque in Advance / Full / Part payment of our Ref No - BKIDN 2023 265916
Bill No. 20-52 dated 7-10-2020 Ref dt - 9-10-2020
for Algorhythms Consultants Pvt. Ltd.

Rs. 30940/-

ISSUED SUBJECT TO REALISATION

ILMS Purchase Tax Invoice and Receipt 2020-21



DIRECTOR

MIT Academy of Engineering
Alandi (D.), Pune-412 105.

WORK ORDR

Department Copy

Invoice To
MIT Academy of Engineering Alandi (2018-19)
 Alandi (Devachi)
 Dehu Phata
 Pune 412 105
 GSTIN/UIN: 27AAAAM1206F126
 State Name : Maharashtra, Code : 27

Voucher No.
117
 Supplier's Ref./Order No.
223/18-19/LIBRARY
 Despatch through

Dated
28-Sep-2018
 Mode/Terms of Payment
100% ADVANCE WITH ORDER
 Other Reference(s)
YOUR PRO.INV.DATED 20/9/2018
 Destination
Library

Supplier
Algohythms Consultants Pvt. Ltd.
 3, Pranav Villa Plot, 37 Survey #98, Bhusari Colony,
 Paud Road, PUNE-411 038
 GSTIN/UIN : 27AADCA9241K1ZH
 PAN/IT No : AADCA9241K
 State Name : Maharashtra, Code : 27
 Contact person : Mrs. Laxmi Mishra
 Contact : 020 25284796, 020 25281066
 E-Mail : sales@slimkrm.com

Terms of Delivery
UPTO TO 30TH SEPT.2019

Sl No.	Description of Services	Due on	Quantity	Rate	per	Disc %	Amount
1	AMC for Library Management Software Operational Guidance and Support for Sam 21 Ex for the Period of 1st Oct. 2018 to 30th Sept 2019. All Details As Per Attached Invoice	30-Sep-2019	1 Nos.	28,000.00	Nos.		28,000.00
	Input CGST 9 %						2,520.00
	Input SGST 9 %						2,520.00
Total			1 Nos.				₹ 33,040.00
Amount Chargeable (in words) Indian Rupees Thirty Three Thousand Forty Only							E & O E

Remarks:
 This agreement is for one year w. e. f. 1st October 2018 to 30th September 2019. The above job to be carried out as per specification mention above. For a period of one year customize whatever reports we required. We require 2 training session for the Library Staff under this AMC.

Prepared by *[Signature]* for MIT Academy of Engineering Alandi (2018-19)
 Verified by *[Signature]* Dean Administration
 Authorised Signatory: *[Signature]* Director MIT ACE

This is a Computer Generated Document

algorhythms
 CONSULTANTS PVT. LTD.
 3, Pranav, S.No. 98, Bhusari Colony,
 Paud Road, Kothrud, Pune - 38, India.

Date : 14/3/19
 No. : 587

RECEIVED with thanks from M/s. MIT Academy of Engineering Alandi
 the sum of Rs. thirty thousand two hundred forty only.
 by Cash/ Cheque in Advance / Full / Part payment of our ch.No-028318
 Bill No. 18/176 dated 8-1-19
 for Algorhythms Consultants Pvt. Ltd.

Rs. 30240/-

ISSUED SUBJECT TO REALISATION

[Signature]
 Director

ILMS Purchase Order and Receipt 2018-19

DIRECTOR
 MIT Academy of Engineering
 Alandi (D.), Pune-412 105.



MIT Academy of Engineering
 Alandi, Pune 412 105,
 Tel. 020-30253500,
 30253600
 Fax 020-30253799

PURCHASE ORDER

Format No. MITAOE/STR/P/02-A
 Revision No. 00
 Date:03.12.2012

Department Copy

Dept.: Central Library Subject : AMC for Library Management Software.

To,
Algorithms Consultants Pvt. Ltd.,
 3, Pranav Villa Plot, 37 Survey
 #98, Bhusari Colony,
 Paud Road, PUNE-411 038
 Ph no. 25284765

P.O. No. MITAOE/2017-18/188
 Date: 19/9/2017
 Ref. : Your quotation No. ALGO/SLIM/17-18/09-138,
 dated 5/9/2017

Material Required for **Central Library**

Sir,
 Your quotation No. ALGO/SLIM/17-18/09-138, dated 5/9/2017. We are pleased to place the following work order. You are requested to carry out the necessary work at our site as per specification mentioned below.

Sl. No.	Name of the Item	Frequency/periodicity	Rate Rs.	Total Rs.
01.	AMC for Library Management Software. Operational Guidance and support for SLIM 21 EX for the period 01 st October 2017 to 30 th September 2018. The SLIM21 Module presently implemented at library are: CAT Cataloguing System CIRC Circulation System AQS Acquisition System SRL Serials Control System Web OPAC Web-Aware OPAC STATS	01 Job	28000.00	28000.00
	GST 18%		(+)	5040.00
			Total Rs.	33,040.00

In words - Rs. Thirty Three Thousand Forty only

01. This agreement is for one year w. e. f. 1st October 2017 to 30th September 2018.
02. The above job to be carried out as per specification mention above..
03. For a period of one year customize whatever reports we required.
04. We require 2 training session for the Library Staff under this AMC.
05. Make arrangement of qualified and trained technical person for training.
06. Payment : **100% Advance payment along with this order**
07. Work to be carried at out site only.
08. GST : Mentioned as above.
09. Transportation - Not applicable.
10. Work Place - MIT Academy of Engineering.

Prepared by	Checked by	Reviewed by	Forwarded by
A. Lighe Stores & Purchase	Ms. Vandana Khandelwal, Librarian	M. N. Bade Registrar	Dr. Y. J. Bhalerao Director MITAOE

Bank of India **BOI** ★
 ALANDI BRANCH, PUNE MAHARASHTRA - 412105
 IFSC : BKID0006079

VALID FOR 3 MONTHS FROM THE DATE OF ISSUE
 3 1 0 1 2 0 1 8
 D D M M Y Y Y Y

Pay M/s. Algorithms Consultants Pvt. Ltd.
 या धारक को Or Bearer

रुपये Rupees Thirty Thousand Two Hundred Forty only
 अदा करें: ₹ 30240.00

कल.नं. A/c No. 062910110001026

Director Controller of Examination
 MIT ACADEMY OF ENGINEERING EXAMINATION ACCOUNT
 PAYABLE AT ALL OUR BRANCHES IN CLEARING
 Please sign above

⑈0⑆8508⑈ ⑆⑆⑆0⑆3058⑆ 000955⑈ ⑆0

ILMS Purchase Order and Demand Draft 2017-18

DIRECTOR
 MIT Academy of Engineering
 Alandi (D.), Pune-412 105.



Field Service Report

Client: MAE Date: 09/06/22 Time: 11:00
 Contact Person: Mr/Ms Vandana Rhandelwal Field Engg: Mr/Ms Vijay [and.] Sameer

Operational Guidance / Training / ADD-On modules Demo

Module Description

Path of SLIM Installables :- D:\D Drive\slim\InstallationCD

Server Name - slimserver SQL Server version and Edition: 11.0.5058
 Database - Slim Path: D:\Slim\data

Most Recent Database Backup: Date: 9-6-22 Backup Path: D:\SlimBackup
 Alternate Backup Path:

Sr No.	Activity	✓	Remark
1.	SLIM installed on additional nodes	✓	Configuration:- <u>Win 10 Pro</u> No of nodes:- <u>7</u>
2.	Server was changed Server Configuration Detach SLIM database and uninstall WebOPAC from earlier server.		OS - SP - RAM - Processor -
3.	SQL Server details	✓	Version: <u>11.0.5058</u>
4.	SLIM version upgrade	✓	Version:- <u>3.9</u>
5.	SLIM copying patches		Patch Files from Patch CD <u>B - 6672</u>
6.	Changes in config files		Key Values:
7.	Report (Customer Specific if any)		RPT Files:-
8.	Database upgrade (Table, Relation, Query modification) DBPatch applied		Table Name:- Relation Name:- Query Name:- Patch Name:-
9.	Copy Slim21 folder on which all the patches are applied, in 'Slim21\InstallationCD' folder.	✓	<u>B</u>

Fill following table if any error is occurred:

No.	Module/Task	Error no./Description	Solution Provided	Status

Client Remarks

Signature: [Signature]
(Field Engineer)

Signature: _____
Name: Mr. / Mrs. / Ms.

(Fill in the office)- Slim client Visit Id:
BugtrackerID:

[Signature]



Field Service Report 2022 (for upgradation of version)

DIRECTOR
MIT Academy of Engineering
Alandi (D.), Pune-412 105.

Field Service Report

Client: MAE Date: 22/12/21 Time: 10:30 am
 Contact Person: Mr/Ms Vandana Khondelwal Field Engg: Mr/Ms Sameer [and.] _____

Operational Guidance / Training / ADD-On modules Demo

Module _____ Description _____

Path of SLIM Installables :- D:\D Drive\ SlimInstallationCD

Server Name - Slimserver SQL Server version and Edition: 14-50 11.0.5058
 Database - Slim Path: D:\SlimData

Most Recent Database Backup: Date: 22 Backup Path: D:\SlimBackup
 Alternate Backup Path: _____

Sr No.	Activity	✓	Remark
1.	SLIM installed on additional nodes	✓	Configuration:- <u>win 10 pro</u> No of nodes:- <u>7</u>
2.	Server was changed Server Configuration Detach SLIM database and uninstall WebOPAC from earlier server.		OS - _____ SP- _____ RAM- _____ Processor- _____
3.	SQL Server details		Version: _____
4.	SLIM version upgrade		Version:- <u>3.8</u>
5.	SLIM copying patches		Patch Files from Patch CD
6.	Changes in config files		Key Values: _____
7.	Report (Customer Specific if any)		RPT Files:- _____
8.	Database upgrade (Table, Relation, Query modification) DBPatch applied		Table Name:- _____ Relation Name:- _____ Query Name:- _____ Patch Name:- _____
9.	Copy Slim21 folder on which all the patches are applied, in 'Slim21 InstallationCD' folder.	✓	

Fill following table if any error is occurred:

No.	Module/Task	Error no. /Description	Solution Provided	Status

Client Remarks

Signature: [Signature]
(Field Engineer)

Signature: _____
Name: Mr. / Mrs. / Ms.

(Fill in the office)- Slim client Visit Id: _____
BugtrackerID: _____

[Signature]



Field Service Report 2021 (for upgradation of version)

DIRECTOR

MIT Academy of Engineering
Alandi (D.), Pune-412 105.



Field Service Report

Client: MAE Date: 11/03/19 Time 9:30
 Contact Person: Mr/Ms Khandelwal Field Engg: Mr/Ms Pratik [and.]

Operational Guidance / Training / ADD-On modules Demo

Module	Description

Path of SLIM Installables :- D:\slim21\InstallationCD

Server Name - SlimServer SQL Server version and Edition SP2 2008
 Database - Slim Path: D:\SlimData

Most Recent Database Backup: Date: _____ Backup Path: _____
 Alternate Backup Path: _____

Sr No.	Activity	✓	Remark
1.	SLIM installed on additional nodes	✓	Configuration:- No of nodes:- <u>7</u>
2.	Server was changed Server Configuration Detach SLIM database and uninstall WebOPAC from earlier server.	✓	OS - SP- RAM- Processor-
3.	SQL Server details	✓	Version:-
4.	SLIM version upgrade	✓	Version:- <u>3.6</u>
5.	SLIM copying patches	✓	Patch Files from Patch CD <u>03-5875</u>
6.	Changes in config files	✓	Key Values:-
7.	Report (Customer Specific if any)	✓	RPT Files:-
8.	Database upgrade (Table, Relation, Query modification) DBPatch applied	✓	Table Name:- Relation Name:- Query Name:- Patch Name:-
9.	Copy Slim21 folder on which all the patches are applied, in 'Slim21InstallationCD' folder.	✓	

Fill following table if any error is occurred:

No.	Module/Task	Error no. /Description	Solution Provided	Status

Client Remarks

Signature: _____
 (Field Engineer)
 Signature: [Signature]
 Name: Mr. / Ms. Vandana Khandelwal
 (Fill in the office)- Slim client Visit Id: _____
 BugtrackerID: _____



Field Service Report 2019 (for upgradation of version)



[Signature]
 DIRECTOR
 MIT Academy of Engineering
 Alandi (D.), Pune-412 105.

Field Service Report

Client: MAE, Alandi Date: 14/6/19 Time 9.15 AM
 Contact Person: Mr/Ms Khandelwal Field Engg: Mr/Ms Kushal [and.] _____

Operational Guidance / Training / ADD-On modules Demo

Module	Description
	Upgraded SLIM21 upto 3.7.0 version.

Path of SLIM Installables :-

Server Name - slimserver SQL Server version and Edition: MS SQL server 2012 R2
 Database - slim Path: _____

Most Recent Database Backup: Date: 14/6/19 Backup Path: _____
 Alternate Backup Path: _____

Sr No.	Activity	✓	Remark
1.	SLIM installed on additional nodes	✓	Configuration:- <u>64bit</u> No of nodes:-
2.	Server was changed Server Configuration Detach SLIM database and uninstall WebOPAC from earlier server.	✓	OS- <u>win 2012 R2</u> SP- <u>RAM- Processor-</u>
3.	SQL Server details	✓	Version:-
4.	SLIM version upgrade	✓	Version:- <u>3.7.0</u>
5.	SLIM copying patches	✓	Patch Files from Patch CD
6.	Changes in config files	-	Key Values:-
7.	Report (Customer Specific if any)	-	RPT Files:-
8.	Database upgrade (Table, Relation, Query modification) DBPatch applied	✓	Table Name:- Relation Name:- Query Name:- Patch Name:-
9.	Copy Slim21 folder on which all the patches are applied, in 'Slim21 InstallationCD' folder.	✓	

Fill following table if any error is occurred:

No.	Module/Task	Error no. /Description	Solution Provided	Status
			<u>Explained what's need</u>	
			<u>Prepare new server machine</u>	
			<u>set backup procedure</u>	

Client Remarks

Signature: KV
(Field Engineer)

Signature: _____
Name Mr. / Mrs. / Ms.

(Fill in the office)- Slim client Visit Id: _____
BugtrackerID: _____



Field Service Report 2019 (for upgradation of version)

[Signature]
DIRECTOR
MIT Academy of Engineering
Alandi (D.), Pune-412 105.

Field Service Report

Client: MAE Date: 13/04/18 Time 9:30
 Contact Person: Mr/Ms Vandana Madam Field Engg: Mr/Ms Pravin [and.] _____

Operational Guidance / Training / ADD-On modules Demo

Module	Description
AQS	
Serials-	Circulation

Path of SLIM Installables :- \\172.168.0.5 \ Slim21 InstallationCD

Server Name - 172.168.0.5 SQL Server version and Edition:
 Database - slim Path:

Most Recent Database Backup: Date: 13/04/2018 Backup Path:
 Alternate Backup Path: \\

Sr No.	Activity	✓	Remark
1	SLIM installed on additional nodes		Configuration:- No of nodes:-
2	Server was changed Server Configuration Detach SLIM database and uninstall WebOPAC from earlier server.		OS - SP- RAM- Processor-
3	SQL Server details		Version:
4	SLIM version upgrade		Version:-
5	SLIM copying patches		Patch Files from Patch CD
6	Changes in config files		Key Values:
7	Report (Customer Specific if any)		RPT Files:-
8	Database upgrade (Table, Relation, Query modification) DBPatch applied		Table Name:- Relation Name:- Query Name:- Patch Name:-
9	Copy Slim21 folder on which all the patches are applied, in 'Slim21InstallationCD' folder.		

Fill following table if any error is occurred:

Module/Task	Error no. /Description	Solution Provided	Status

Client Remarks

Signature: _____
 (Field Engineer)

Signature: _____
 Name: Mr. / Mrs. / Ms.

(Fill in the office)- Slim client Visit Id:
 BugtrackerID:

Field Service Report 2018 (for upgradation of version)



 DIRECTOR
 MIT Academy of Engineering
 Alandi (D.), Pune-412 105.

Screenshot of ILMS

Main Task bar of SLIM 21 software

ID	Title	Aut
753	Theories of P. Fei	
752	Social Psych May	
751	Methods in B Cas	
750	General Psyc Abr	
749	A Brief Introd Mor	
748	Campus Plac Mal	
747	Personality D Hur	
746	Educational P Rar	
745	Psychological Cal	
744	Writing Matte Hov	
743	Control Syste Jag	
742	Control Syste Che	
741	Power Gener Bre	
740	Principles of Kre	
739	Mechetronic Silv	
738	Survivability Sai	
737	Electrical Me Sha	
736	Understandin Sha	
735	Electromagne Guv	
734	Princal Rnmal	

Acquisition Taskbar Fig. 01



DIRECTOR
MIT Academy of Engineering
Alandi (D.), Pune-412 105.

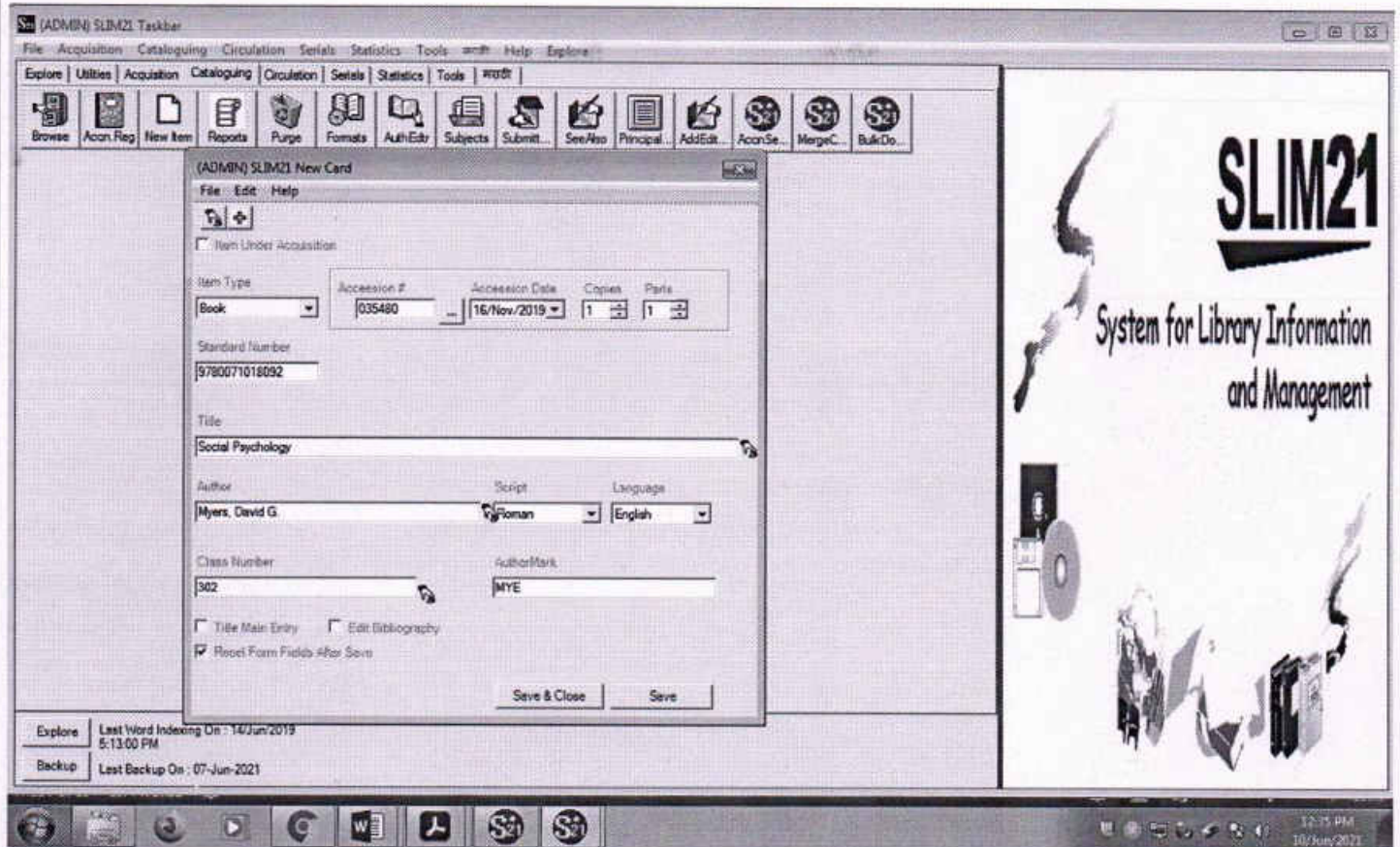

Acquisition Taskbar Fig. 02

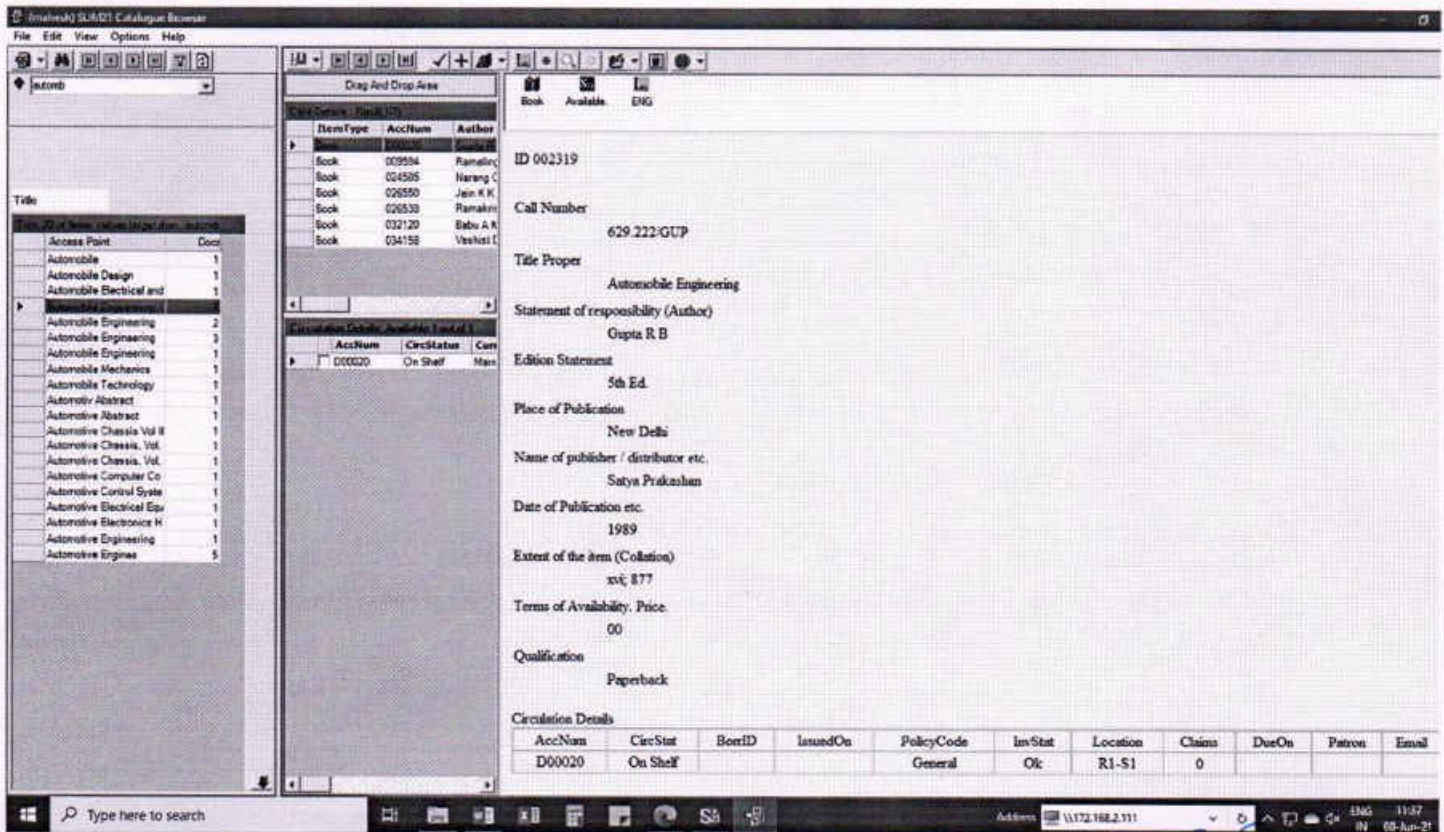

Catalogue Browser Taskbar



DIRECTOR
MIT Academy of Engineering
Alandi (D.), Pune-412 105.

MIT ACADEMY OF ENGINEERING ALANDI (D.) DIST. PUNE

Library Management System (LMS) - Borrower Details

Menu: File, Edit, Data, Go to, Help

Current Users Only: Back to NOC Given

Search for: Sr Name

200 or fewer Borrowers greater than Borrower ID

Borrower ID	Last Name	First N
ME1924	Ghule	Yashod
ME1925	Gargude	Dhruv J
ME1926	Bhaskar	Anu Vil
ME1927	Kotkar	Rohan I
ME1928	Moral	Sankhe
ME1929	Prashar	Adarsh
ME1930	Khandare	Nitesh A
ME1931	Chavkar	Pratik
ME1932	Karad	Niranjan
ME1933	Ghadge	Subodh
ME1934	Kamble	Sunand
ME1935	Patil	Prathap
ME1936	Sedakat	Tharsh
ME1937	Thorat	Shreyas
ME1938	Power	Saurabh
ME1939	Gupta	Ashish
ME1940	Gandhakar	Rohan
ME1941	Wankar	Vishal
ME1942	Patil	Nehal
ME1943	Jewale	Sahil H
ME1944	Munge	Vedant
ME1945	Ghosh	Pratik J
ME1946	Herdas	Anshu
ME1947	Nikam	Anshu
ME1948	Ghoshkar	Anshu
ME1949	Dav	Mihir R
ME1950	Dalal	Saharsh
ME1951	Sharma	Luv
ME1952	Tilak	Ashish
ME1953	Deshmukh	Shubho
ME1954	Chand	Anshu
ME1955	Kotkar	Anshu
ME1956	Deshmukh	Prathap
ME1957	Sharma	Jalish
ME1958	Gowarikar	Parth S
ME1959	Chaudhari	Sayali I
ME1960	Vaghmode	Pratik
ME1961	Karad	Anshu
ME1962	Hans	Mayank

Details | Loans | Reservations | Transactions | List

Borrower ID: ME1924 | Last Name: Ghule | First Name: Yashodhan Shrikant

Category: FE mechanical | Priority: 19

Membership Start: 08-Aug-19 | Membership End: 30-Jun-21

Organization/Class: MITACE | Department: Mechanical Department

Gender: Male

Address: 34, Sanjiv Chok, Pune

Phone: 9950830002

Email: yashodhangule29@gmail.com | Mobile Number: 977870343

Added On: 08-Aug-19 | Renewed On: 01-Jul-20 | Renewed By: Jitendra

Borrower Taskbar

MIT ACADEMY OF ENGINEERING ALANDI (D.) DIST. PUNE

Library Management System (LMS) - Borrower Operations

Menu: File, Operations, View, Settings, Help

Buttons: Add Change, Operations, ID Card, End Session, Issue, Return, Reserve, Reissue, View Card

Transaction Date: 08-Jun-21

Enter Borrower (Patron) ID: me1924

Name: Yashodhan Shrikant Ghule

Category: FE mechanical | Location: Main

Dept: Mechanical Department

Email: yashodhangule29@gmail.com

Accession Number: 000000 | Due Date: 08-Jun-21

Title: _____

Author: _____

Class#: _____ | Call No.: _____

OpSpec: _____

Remark: _____

Loans: Ready | Reservations | Session | Fines | Lost Items (0) | Book Bank Loans

1 of 2

AccNum	Carrel	Lent On	Due On	Title	Author
034746	<input type="checkbox"/>	16-Mar-20 11:34	30-Mar-20	Higher Engineering Mathematics	Ramana B V
037298	<input type="checkbox"/>	16-Mar-20 11:35	30-Mar-20	Engineering Mechanics	Rajput R K

Lending Policy: Delay: _____ | Fine: 0 | Claims: 0 | Reissues: 0

Status: Issued To: _____

Locations: Current: _____ | Original: _____

Issue Return Taskbar



DIRECTOR
MIT Academy of Engineering
Alandi (D.), Pune-412 105.

Journal Cataloguing Users Routing Subscriptions Binding Preferences

Journal ID: JP136 Status: Approved International

Title: Civil Engineering & Construction Review

Abbreviated Title: Civil Engineering & Journals ID Number: 556

Subject: Civil Department Location:

Country: India Frequency: Monthly Subscription: Subscription

All Issues

Volume	Issue	Pub Date	Status	Received Dat	Seq	Issued To	Patron Name	Note on Issue	Action	Barcode Num	URL
32	9	01-Sep-19	Received	18-Sep-19	Y						
32	10	01-Oct-19	Received	12-Oct-19	Y						
32	11	01-Nov-19	Received	25-Nov-19	Y						
32	12	01-Dec-19	Received	18-Dec-19	Y						
33	9	01-Jan-20	Received	16-Oct-20	Y						
33	10	01-Feb-20	Received	19-Oct-20	Y						
33	11	01-Mar-20	Received	11-Dec-20	Y						
33	12	01-Apr-20	Received	14-Dec-20	Y						
34	1	01-Jan-21	Received	01-Feb-21	Y						
34	2	01-Feb-21	Received	01-Feb-21	Y						
34	3	01-Mar-21	Received	10-Jun-21	Y						
34	4	01-Apr-21	Received	01-Apr-21	Y						
34	5	01-May-21	Not Received	01-May-19	Y						
34	6	01-Jun-21	Not Received	01-Jun-19	Y						
34	7	01-Jul-21	Not Received	01-Jul-19	Y						
34	8	01-Aug-21	Not Received	01-Aug-21	Y						
34	9	01-Sep-21	Not Received	01-Sep-19	Y						

Serial Control Module

(ADMIN) SLIM21 Taskbar

File Acquisition Cataloguing Circulation Serials Statistics Tools wmi Help Explorer

BC BO Date, Loc LO Codes, LP LP Codes, Scripts, Langs, Calendar, Borrowers, Currency, Item types, GMD ty, Supplier, Country, Collecto, pwd, login, Dept

Integrity, WIX, Ltrfm, Borrow, UserOpn, Groups, Proxy Cr

(ADMIN) SLIM21 Suppliers

Type Code Name SI

P	JP019	Sevek Public	SF
S	J5001	Serials Public	SF
P	JP001	Serials Public	SF
P	JP006	Scientific Am	SF
P	034	Science Rep	SF
P	015	Sanganak Pr	SF
P	JP090	Sampada MC	Mf
P	JP104	Sage Publicat	SF
P	JP058	Saltion Medi	SF
S	080	Researchco	Rf
S	079	Researchco	Rf
P	JP047	Research Sci	Rf
P	JP105	Research Sci	Rf
P	JP027	Research Jr.	Rf
P	JP110	Research Indi	Rf
P	JP025	Regional Cen	Rf
P	035	REED BUSIN	Rf

Type: Code

Publisher: JP110 Addresses

Name: Research India Publications

Short Name: Foreign/Local

RIP: L L

Bank: City Bank

Branch: West Punjab Bahug, New Delhi

Pay Terms: Credit Days

Advance: 0

Currency: Discount Rate

Ra: 0

Instructions:

Explore: Last Word Indexing On: 14/Jun/2019 5:13:00 PM

Backup: Last Backup On: 07-Jun-2021

SLIM21 System for Library Information and Management

Utility Module



[Signature]
DIRECTOR
 MIT Academy of Engineering
 Alandi (D.), Pune-412 105.

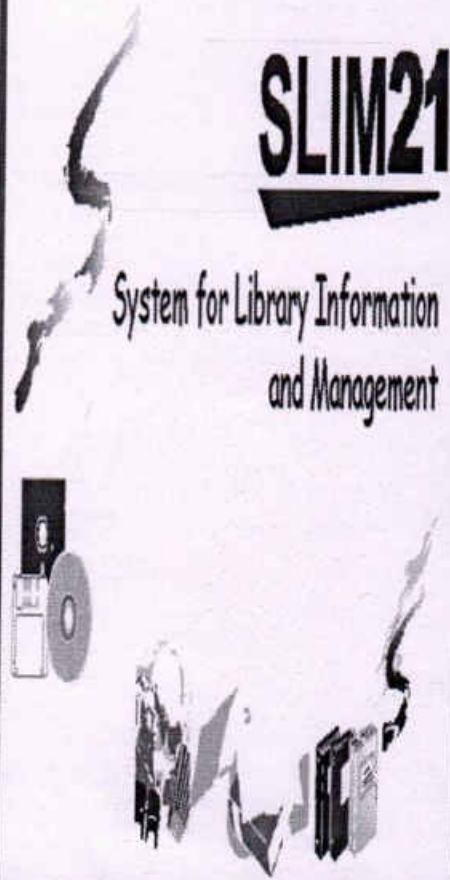
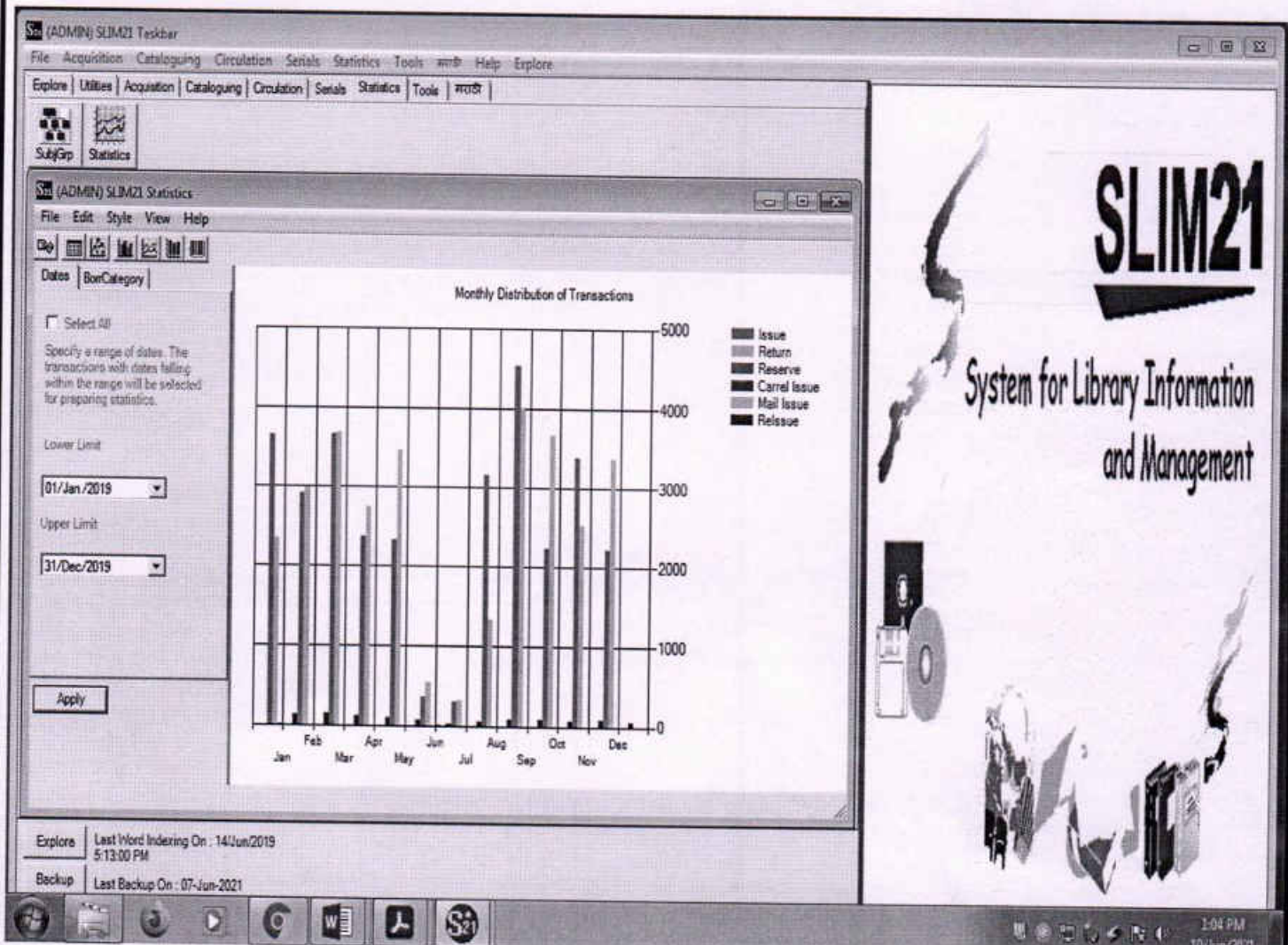

Statistics Module



DIRECTOR
 MIT Academy of Engineering
 Alandi (D.), Pune-412 105.



Central Library has allotted 10 pc's to access Central Library database Online using Web-Online Public Access Catalogue (WEB-OPAC) facility. These pc's are kept in the stack section under Digital Library and Multimedia section. Users can browse library books, journals, Top 10 items, their account status etc, using this facility. More over user also can access Digital Library resources such as Question papers, Syllabus, Project reports, Article Indexing & Abstracting etc, through Web-OPAC.



[SLIM21] Please login...

User Name / ID Number

Password

Login

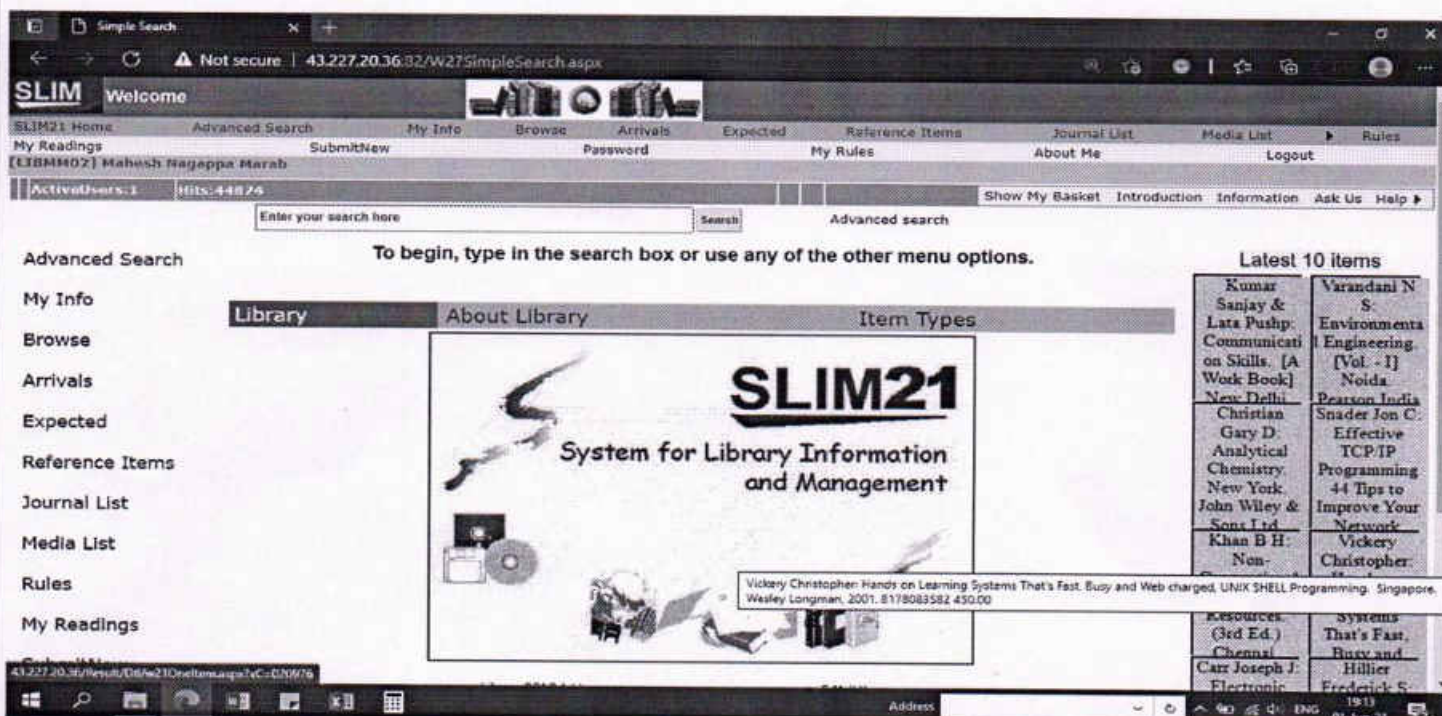

WEB-OPAC Module



DIRECTOR
MIT Academy of Engineering
Alandi (D.), Pune-412 105.

Web-OPAC

To Access web – OPAC and digital Library resources follow following instruction :
Type IP address on internet browser
IP Address: 43.227.20.36:82/w27

Just type a following IP in address bar.
43.227.20.36:82/w27 ID number is your Library membership no.
I.e. . CO1615 and the default password is MEMBER (caps)

Than login through user ID and password or by scanning QR CODE



USER ID : Your library membership number

Password : MEMBER

After the first log-in please change the password as it is mandatory in order to proceed further. However after changing the password it is your responsibility to remember

remember the same.

SLIM

User Name / ID Number

Password

[Forgot Password?](#)

After membership login you can change your password. Just click SLIM21 Home

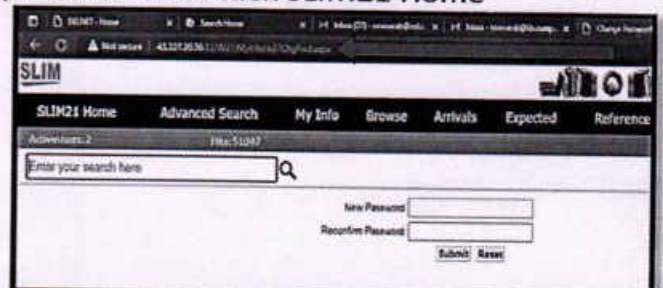

MITAOE Central Library

46

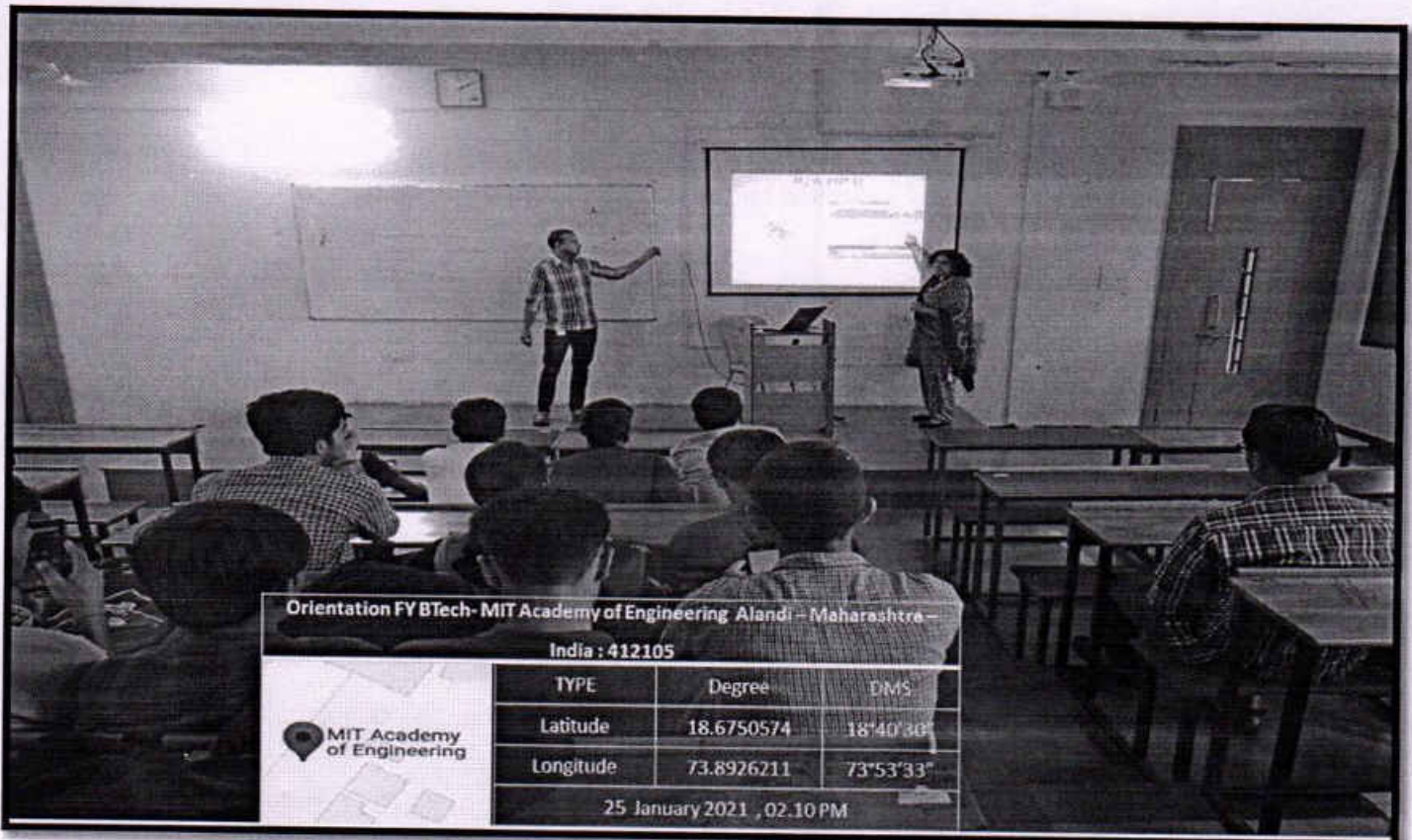

Orientation FY BTech- MIT Academy of Engineering Alandi - Maharashtra -

India : 412105

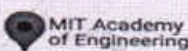

TYPE	Degree	DMS
Latitude	18.6750574	18°40'30"
Longitude	73.8926211	73°53'33"

25 January 2021 , 02.10 PM

Orientation Program





DIRECTOR
 MIT Academy of Engineering
 Alandi (D.), Pune-412 105.

LIBRARY TIMINGS

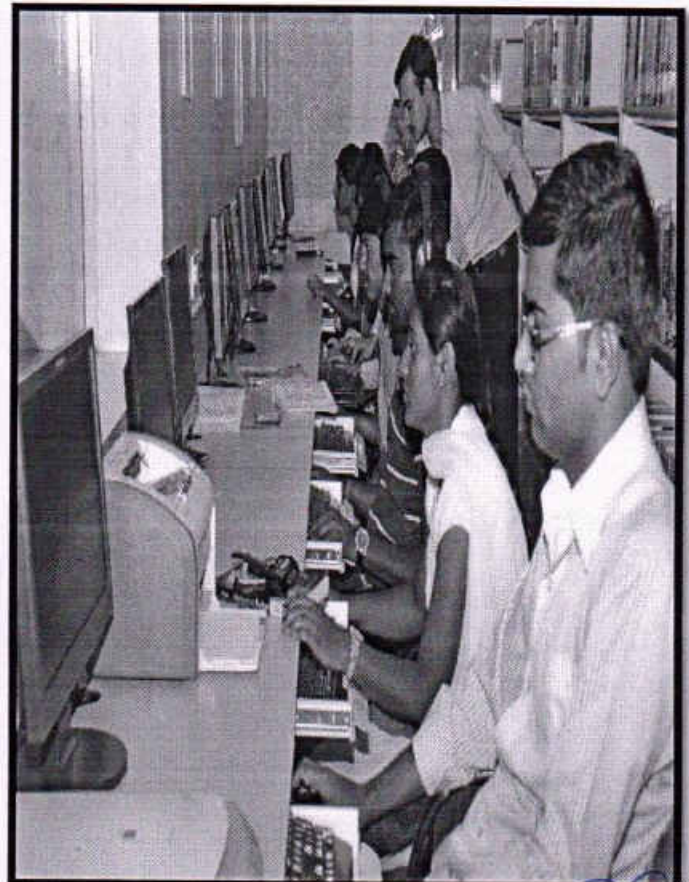
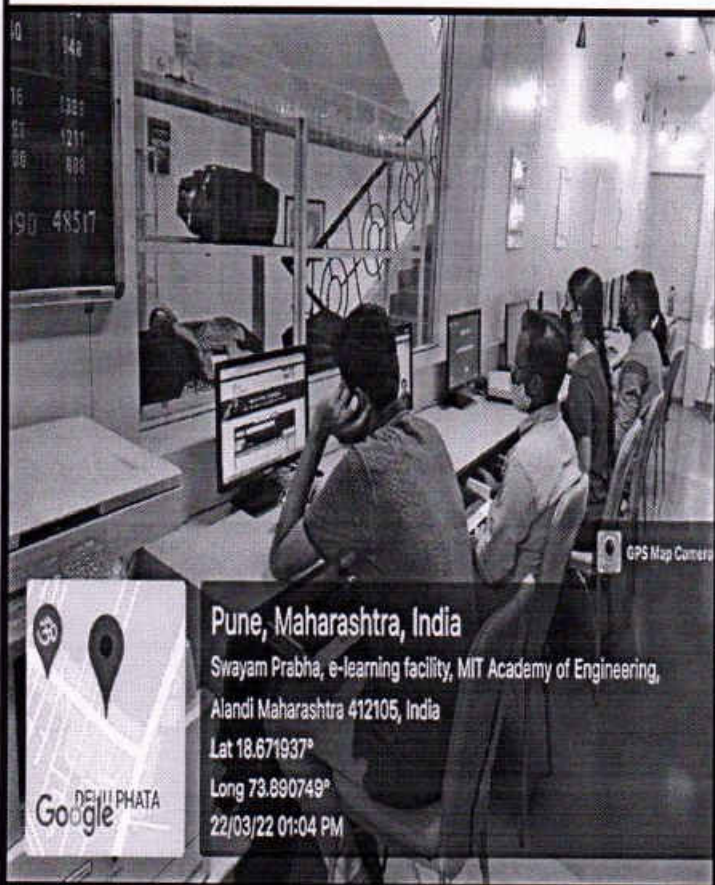

- Monday to Friday : 8.30 A.M. to 10 P.M.
(Book Circulation Time) : 9.00 am to 6.00 pm
- Saturday, Sunday and Holidays : 9.00 A.M. to 5 P.M.
(Book Circulation Time) : 9.30 am to 4.30 pm

Library Timing



Digital Library e-learning center & Printer Scanner facility



DIRECTOR
MIT Academy of Engineering
Alandi (D.), Pune-412 105.