

**7.1.2 The Institution has facilities for alternate sources of energy and energy conservation measures**

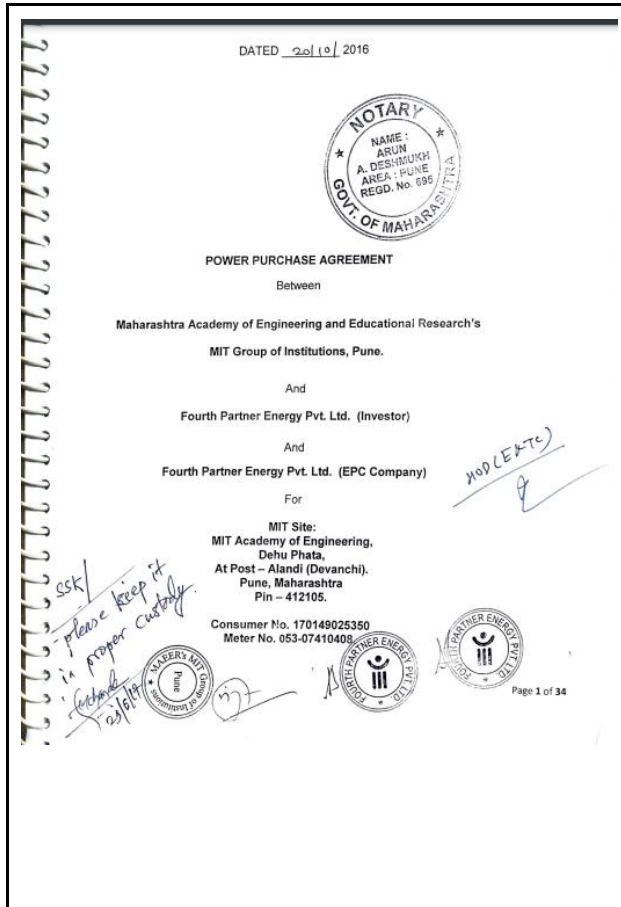

**MOU Of Solar**

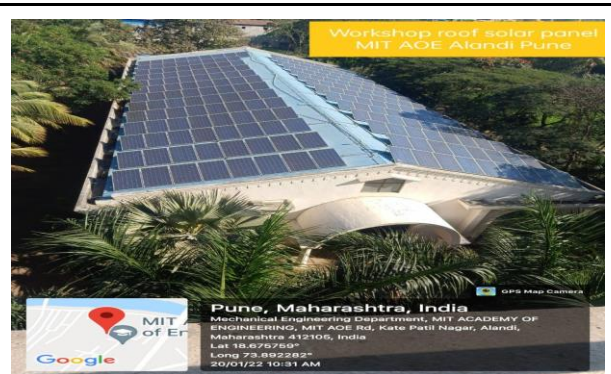

**Solar Panel**

Ground Solar panel,  
MIT AOE Alandi Pune



Pune, Maharashtra, India

MVFR+HPC, MAE Campus, Pune, Maharashtra 412105, India  
Lat 18.673947°  
Long 73.890877°  
20/01/22 10:18 AM

Solar Panel

Ver 1.17.2



**Maharashtra State Electricity Distribution Co. Ltd**  
ELECTRICITY BILL FOR THE MONTH OF JAN '2017 No. 201701251061798  
PUNE RURAL CIRCLE 510 RAJGURUNR DN 515 B CHAKAN SUBDIV 700 1

Consumer No.	170149025350	MAE	BILL DATE	03-02-2017
Consumer Name	MAHARASHTRA ACADEMY OF ENGINEERING		DUE DATE	17-02-2017
Address	DEHU PHATA ALANDI		IF PAID UPTO	29-02-2017
			IF PAID AFTER	17-02-2017
			Last Receipt No. Date	0900431318 / 09-01-2017
			Last Month Payment	3,79,660.00
Village	TQ KHED DIST PUNE	Mobile No.	9922958706	
Connected Load (KW)	325.00	Pin Code	411026	
Contract Demand (KVA)	250	Sanct. Load (KW)	325.00	
50% of Con. Demand (KVA)	125.00	Sanct. Demand	250.00	
Date of Connection	30-12-2002	Meter No.	053 - 07410408	
Supply at:	HT	Tariff	146 HT-IX B	
DTC	HT	Elec. Duty	49 PART H	
	Prev. Highest	Bill Demand	211	
	old trf	HT-IX B II		

Current	31-01-2017	1061573.000	1085979.000	170762.000	0.000	33.988
Previous	31-12-2016	1050658.000	1075612.000	169693.000		
Difference		10915.000	10967.000	1069.000		
Multiplying Factor		4.0000	4.0000	4.0000	4.000	4.0000
Consumption		43660.000	43668.000	4276.000	0.000	135.900
LT Metering		0.000	0.000	0.000	0.000	0.000
Adjustment		0.000	0.000	0.000		0.000
Assessed Consump		0.000	0.000	0.000		0.000
Total Consumption		43660.000	43668.000	4276.000	0.000	136.000

Billed Demand (KVA)	156	@ Rs.	239	Demand Charges	37,130.00	
Assessed P.F.		Avg. P.F.	.995	Wheeling Charge@	0.82/Rs/U	
Billed P.F.	.995	L.F.	24	Energy Charges	3,62,940.00	
				POD Tariff EC	-526.46	
Consumption Type	Units	Rate	Charges Rs.	FAC @	1.0	
Industrial	0	0	0.00	Electricity Duty	0.00	
Residential	0	5.82	0.00	Other Charges	0.00	
Commercial	43,660	0	362940.00	Tax on Sale @	9.04	
E.D. on (Rs.)	Rate %	Amount Rs.		Ps/U	3,946.88	
	9.3			P.F. Penal Charges/P.F. Inc.	-32,574.14	
	10			Charges For Excess Demand	0.00	
	21			Debit Bill Adjustment	0.00	
Zone	Units	Demand	Charges Rs.	TOTAL CURRENT BILL	4,36,717.52	
A Zone	9,624	83.00	14,432.00	Current Interest	0.00	
B Zone	19,076	128.00	0.00	Principle Arrears	2.69	
C Zone	8,388	136.00	6,790.40	Interest Arrears	0.00	
D Zone	6,472	83.00	7,119.20	Total Bill (Rounded) Rs.	4,36,720.00	
				Delayed Payment Charges Rs.	5,458.97	
				Amount Payable After (17-02-2017)	442,178.97	
				Amount Rounded to Nearest Rs. (100)		
Security Deposit Held Rs.			4,50,200.00			
Advt. S.D. Demanded Rs.			0.00			
P.S. Arrears Rs.			0.00			
BILL MONTH	DEC-16	NOV-16	OCT-16	SEP-16	AUG-16	JUL-16
UNITS	37,940	36,692	42,164	54,520	51,299	23,109
BILL AMOUNT	3,63,459	3,69,934	3,74,689	4,77,597	4,72,068	2,27,834

Electricity Bill -2017

Ver 1.18.22

**Maharashtra State Electricity Distribution Co. Ltd.**  
**ELECTRICITY BILL FOR THE MONTH OF JAN 2018** CHAKAN SUBDIV 700

Consumer No: 170149025350 MAE  
 Address: DEHU PHATA ALANDI  
 Village: TO KHED DIST PUNE  
 Connected Load (KW): 500.00  
 Contract Demand (KVA): 400  
 50% of Con. Demand (KVA): 200.00  
 Date of Connection: 30-12-2002  
 Supply at: HT  
 Prev. Highest Bill Demand: 207  
 Old Trf: HT-IX-B

1 of 1

**BILL DATE** 07/02/2018  
**BILL DATE** 07/02/2018  
**PAID UPTO** 04/02/2018  
**PAID AFTER** 01/02/2018  
 Last Receipt No./Date: 0900214204 / 02/01/2018  
 Last Month Payment: 2,77,250.00

D.G. Set (KVA): 500.00  
 Scale/Sector: Small Scale Private Sector  
 Activity: COLLEGE & UNVRSITIES  
 Seasonal: Load Shed Ind INDUSTRY  
 Urban/Rural Flag: U Express Feeder Flag: No  
 Feeder Voltage (KV): 22 LIS Indicator:  
 Email ID: badhkar.mae@rediffmail.com

Current	31-01-2018	3022.000	3038.000	63.000	22.000	22.000
Previous	11-01-2018	80.000	92.000	40.000		
Difference		3842.000	3046.000	23.000		
Multiplying Factor		4.0000	4.0000	4.0000	4.000	4.0000
Consumption		13388.000	13368.000	162.000	90.000	162.000
LT Metering		0.000	0.000	0.000	0.000	0.000
Equipment Factor Units		2962.000	3206.000	1000.000		
Assessed Consump		0.000	0.000	0.000	0.000	0.000
Total Consumption		17448.000	17574.000	160.000	90.000	160.000

Billed Demand (KVA) 200  
 Assessed P.F. 998  
 Billed P.F. 998

Consumption Type Units Rate Charges Rs.  
 Industrial 4 5.83 23.52  
 Residential 0 0.00 0.00  
 Commercial 12.400 9.2 113.92  
 E.S. on (Rs.) Rate % Amount Rs.  
 Zone Demand Charges Rs.  
 A Zone 5.750 60.00 343.50  
 B Zone 0 0.00 0.00  
 C Zone 4 48.00 192.00  
 D Zone 6.250 81.00 506.25

ONE LAKH SIXTY-TWO THOUSAND THREE HUNDRED THIRTY ONLY

Security Deposit Held Rs. 13,16,500.00  
 Add. S.D. Demanded Rs. 0.00  
 S.D. Arrears Rs. 0.00

BILL MONTH	DEC-17	NOV-17	OCT-17	SEP-17	AUG-17	JUL-17
UNITS	25,664	26,632	34,332	33,616	32,536	26,899
BILL AMOUNT	2,80,052	3,14,200	3,50,258	3,37,862	3,43,268	2,90,859

Ver 1.20.10

**Maharashtra State Electricity Distribution Co. Ltd.**  
**BILL OF SUPPLY FOR THE MONTH OF JAN 2019**

Consumer No: 170149025350 MAE  
 Address: DEHU PHATA ALANDI  
 Village: TO KHED DIST PUNE  
 Connected Load (KW): 500.00  
 Contract Demand (KVA): 400  
 50% of Con. Demand (KVA): 200.00  
 Date of Connection: 30-12-2002  
 Supply at: HT  
 Prev. Highest Bill Demand (KVA): 143  
 Security Deposit Held Rs.: 13,16,500.00  
 Bank Guarantee Rs.: 0.00  
 S.D. Arrears Rs.: 0.00

1 of 1

**BILL DATE** 05-02-2019  
**DUE DATE** 20-02-2019  
**IF PAID UPTO** 11-02-2019  
**IF PAID AFTER** 20-02-2019

Last Receipt No./Date: 0018150793 / 21-01-2019  
 Last Month Payment: 4,26,030.00  
 Scale/Sector: Small Scale Private Sector  
 Activity: COLLEGE & UNVRSITIES  
 Meter No.: 055 - XC435296  
 Connected Load (KW): 500.00  
 Urban/Rural Flag: U Express Feeder Flag: No  
 Feeder Voltage (KV): 22 LIS Indicator:  
 Contract Demand (KVA): 400  
 50% of Con. Demand (KVA): 200.00

Date of Connection: 30-12-2002  
 Category: PUBL. SERVICES OTH  
 GSTIN: PAN: AAAAM1206F

Prev. Highest (Mh): APR  
 Add. S.D. Demanded Rs. (KVA): 143  
 Add. S.D. Demanded Rs.: 0.00  
 S.D. Arrears Rs.: 0.00

BILL MONTH	UNITS	AMOUNT (KVA)	BILL AMOUNT
DEC-18	6,338	200	4,28,029
NOV-18	5,604	200	4,13,899
OCT-18	6,968	200	4,70,009
SEP-18	10,778	200	4,50,964
AUG-18	6,630	200	1,19,692
JUL-18	4,428	200	95,916
JUN-18	9,822	200	91,228
MAY-18	6,236	200	1,16,144
APR-18	6,796	200	1,21,242
MAR-18	6,826	200	1,17,030
FEB-18	5,764	200	1,06,844
JAN-18	12,404	200	1,62,331

IGRC: Office of the Superintending Engineer, MSEDCL Pune Rural Circle, Administrative Building, Phone - 020-26867238  
 In case of non-redressal of grievance here, consumer may make his representation to below forum.  
 CGFR: 925, Administrative Building, 2nd Floor, Karba Path, Pune 411011, Phone - 020-24570520

For making Energy Bill payment through RTGS/NEFT mode, use following details  
 Beneficiary Name: MSEDCL  
 Beneficiary Account Number: MSEDCL0170149025350  
 IFS Code: YESB03MNOOC (8th character is zero and tenth character is '0')  
 Name of Bank: Yes Bank  
 Name of Branch: CMS NATIONAL OPERATING CENTRE MMR  
 Disclaimer: Please use above bank details only for payment against consumer number mentioned in beneficiary account number.

Maintain Harmonics distortion within limit as prescribed by IEEE STANDARD 519-1992 to avoid penalty  
 Avail Power factor incentives up to 7% maintaining power factor above 95% to 100%  
 Avail load factor incentive up to 15% by maintaining constant load profile.  
 Avail 1% prompt payment discount by paying bills within prompt payment date.

*Sekar*  
 Chief Engineer (Commercial)  
 E & O.E. and subject to conditions

## Electricity Bill 2018

## Electricity Bill 2019

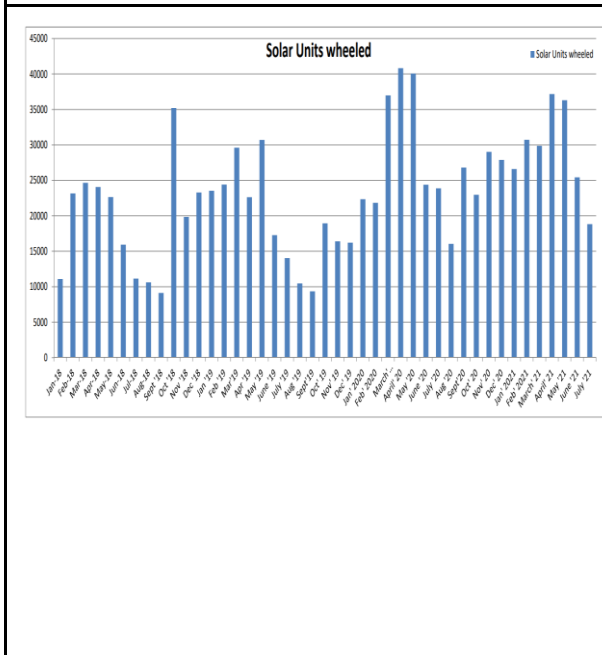

MAHAVITARAN  
 Maharashtra State Electricity Distribution Co. Ltd.

To: The Chairman, MSEDCL, Pune  
 From: Mr. S. S. Kulkarni, Chief Engineer (Commercial), MSEDCL, Pune

Subject: Permission to install of Back Feeder PV System in the case of grid supply system (Single phase) for installation of Solar PV System in the residential area.

Reference: 1. Maharashtra Electricity Regulation Act, 1948.  
 2. Maharashtra Electricity Regulations, 1957.  
 3. Maharashtra Electricity Regulations, 2019.

2. The Maharashtra Electricity Regulation Act, 1948.  
 3. Maharashtra Electricity Regulations, 1957.  
 4. Maharashtra Electricity Regulations, 2019.

3. The Maharashtra Electricity Regulation Act, 1948.  
 4. Maharashtra Electricity Regulations, 1957.  
 5. Maharashtra Electricity Regulations, 2019.

4. The Maharashtra Electricity Regulation Act, 1948.  
 5. Maharashtra Electricity Regulations, 1957.  
 6. Maharashtra Electricity Regulations, 2019.

5. The Maharashtra Electricity Regulation Act, 1948.  
 6. Maharashtra Electricity Regulations, 1957.  
 7. Maharashtra Electricity Regulations, 2019.

## Wheeling to grids

## Permission letter from MSEB

<https://docs.google.com/spreadsheets/d/1KyvDKw8dj0OTY9Ph53jexX0d8D8x-wjm/edit?usp=sharing&oid=107868262419683457526&rtpof=true&sd=true>



**Biogas plant**



**Use of LED bulbs/ power efficient equipment**



<b>Total Energy Savings</b>	50 %
<b>Energy consumption (GWh)</b>	0.05
<b>No of LED Tubes</b>	2000
<b>No of Non LED Tubes</b>	400

**Table 1: Statistics**

**Use of LED bulbs/ power efficient equipment**

Permission document  
for connection to the  
grid from  
Government/Electricity  
board or Authority

(A Govt. of Maharashtra undertaking)

CIN : U40109MH20055GC153645

Tel : 26137248 , 26138183, 26137669 (P)

Fax : 26137238

Email: [seprc@mahadiscom.in](mailto:seprc@mahadiscom.in)

Website: [www.mahadiscom.in](http://www.mahadiscom.in)

Block No.301, 2<sup>nd</sup> Floor  
Administrative Building,  
Rasta Peth Pune – 411011

SE/PRC/T/ MIT/Roof Top Solar/

No 0181

Date : 8 JAN 2018

To,  
The Executive Engineer,  
MSEDCL, O&M Division,  
Rajgurunagar

**Sub :-** Permission for Connectivity to the Distribution network of MSEDCL for M/S. Maharashtra Academy of Engineering, by installing 380 KWp Rooftop Solar PV Power Project, in its premises, Dehu Phata, Alandi, Tal. Khed, Dist. Pune Consumer No. 170149025350 under MERC (Net Metering for Roof-top Solar Photo Voltaic Systems) Regulations, 2015.

- Ref :**
1. Your application on dated 06.01.2017
  2. T. O. Letter No.SE/PRC/T/HT/0216 Dt.10.01.2017
  3. The MERC (Net Metering for Roof top Solar Photo Voltaic System) Regulation, 2015.
  4. Commercial Circular No. 258 vide No. Comm /CP/Solar-Net Metering /3051 d 25.01.2016.
  5. Balance documents submitted by Consumer on dt. 20.03.2017
  6. Feasibility (Eligibility) Report received from the EE Rajgurunagar, vide EE/RGR/T/01011 Dt.04.03.2017 received on dt. 06.03.2017
  7. Metering specifications and POS report by Executive Engineer Testing vide No. EE/PRTD/POS/Roof Top Solar Power/ 447 Dt. 02.03.2017
  8. SLD for Inter-connection point and metering point signed by EE (Rajgurunagar) & EE PRTD received on dt. 06.03.2017
  9. T.O. Note Dt. 20.03.2017
  10. T.O.L. No. SE/PRC/T/Net Metering / Approval/ 1635 Dt.22.03.2017
  11. WCR vide No. EE/RGR/T/06915 Dt. 19.12.2017
  12. Testing Site Verification Report No. EE/PRTD/SOLAR PV/S.V.R./R-0504/0105 Dt. 06.01.2018
  13. SE EI Circle Permission No. 11/2017 Dt. 01.01.2018
  14. T.O. Note Dated 08.01.2018

With reference to above, permission for commissioning of 380 KWp Rooftop Solar PV Power Project with Connectivity to the Distribution network of MSEDCL in r/o M/S. Maharashtra Academy of Engineering under MERC (Net Metering for Roof-top Solar Photo Voltaic Systems)Regulations, 2015 is hereby granted.

The Details are as follows:

**1 Name of consumer & address-** M/S. Maharashtra Academy of Engineering, Dehu Phata, Alandi, Tal. Khed, Dist. Pune Consumer No. 170149025350, CL -500 KW CD - 400 KVA

**2)Roof-top Solar Photo Voltaic Systems Details- ( As submitted by Testing Division)**

Solar PV Capacity (Total) – 380 KW

Solar Panel Make – Renesolar, Inverter Make: Fronius , Total Inverter Cap: 378 KW

Proposed Net Metering Details as per test certificate submitted by consumer:

Make: Secure, Sr. No.XC435296

CT Ratio: -/5A, Voltage: 11KV/110V, Class of Accuracy: 0.5s , IS: 14697

Proposed Solar Generation Meter Details as per test certificate submitted by consumer:

Make: LnT, S. No. 17094461, Class 0.5S, 3x240 V, 100/5 A,

CT Details: Make: Huphen Electromech, S. No. 1708433, 1708434, 1708435 CTR: 600/5 A, 5 VA,

Received  
20/1/18  
[Signature]  
08/11/17

3) Provision for Islanding of Roof Top Solar PV System in the case of grid supply failure/Single phasing- **Yes** ( mentioned inTesting Dn. Site verification report)

4) **Consumer has paid Amount:-**

Sr. No.	Amount	MR. NO.	Date	Description
01	1000/-	6447382	23.10.2017	Net metering Processing fee paid
02	5782/-	6447383	25.10.2017	LT CT / Net meter/ Solar Generation meter Testing Fees including GST

5) Charging permission from electrical inspector is obtained.- **Yes**  
SE El Circle Permission No. 11/2017 Dt. 01.01.2018

6) Agreement done on date-08.01.2018

7) Test report of ROOF TOP installation submitted – **Yes**

You are requested to please verify whether the consumer has executed work as per the standard method of construction stipulated in the load sanction order. Verify the connected load as per the list attached with MSEDCL D-1 form & also verify the purpose of use mentioned above with actual use at site and submit NSC report to this office along with TM2 form with details about make & sr. no. of machinery/equipment connected. There should not be any other connection in the same premises. Also, all the arrears if any are to be cleared. This release subject to completion of Executive Engineer PRTD compliances if any.

(Rajendra V. Pawan)  
SUPERINTENDIG ENGINEER  
MSEDCL ,PRC, PUNE.

**Copy to:-**

1.) The Executive Engineer, MSEDCL, Pune Rural Testing Division, Pune.

You are requested to verify the compliance of points which you have mentioned in the Testing Site verification report before carrying out pre commissioning testing. Please make sure that the net meter and solar generation meter mentioned above are as per MSEDCL specifications and tested accordingly in the Testing Lab before commissioning. Also please mention zone wise & cumulative readings in the connection checking report invariably.

2.) The Sr. Manager (F&A), MSEDCL, PRC, Pune

3.) The Dy. Exe. Engineer, O&M Sub Division, Chakan

-----Submit the final commissioning report of Rooftop Solar PV Power project after pre commissioning testing by Testing Division Rural. Also submit proper monthly readings of net meter henceforth.

To-

M/S. Maharashtra Academy of Engineering, Dehu Phata, Alandi, Tal. Khed, Dist. Pune

Consumer No. 170149025350. Copy of the agreement is enclosed herewith. Always make sure the proper working of islanding of Roof Top Solar PV System and overall safety as per IE Rules.

MSEDCL Fixed cost is Rs. 1,00,000/- per month now

MIT Academy of Engineering

	Detail Campus wide Bill Analysis	Jan-18	Feb-18	Mar-18	Apr-18	May-18	Jun-18	Jul-18	Aug-18	Sept '18	Oct '18	Nov '18
MSEDCL	Billed Units (kWh) (less by Exported)	12404	5764	6826	6796	6236	3832	4428	6630	10778	6968	5604
	Billed Amount Paid to MSEDCL	160720.00	106840.00	115870.00	55700.00	2380.00	91230.00	96840.00	119690.00	450960.00	470010.00	413900.00
Solar Data	Gross Solar Billed Amount	227437.00	288156.00	351469.00	373763.00	372013.00	281756.00	230346.00	240866.00	304413.00	305988.00	267581.00
	Gross Solar Units Generated	32648	43129	54527	55002	56379	34885	29843	32232	48706	48958	42813
	Solar Units Exported to Grid	11088	23160	24644	24072	22644	15932	11144	10620	9120	35198	19838
	Solar Units Consumed by College	21560	19969	29883	30930	33735	18953	18699	21612	39586	13760	22975
Total Units/ Bill	Total Energy Consumption of Campus (100%)	33964	25733	36709	37726	39971	22785	23127	28242	50364	20728	28579
	Total Billed Amount (MSEDCL + Solar)	388,157	394,996	467,339	429,463	374,393	372,986	327,186	360,556	755,373	775,998	681,481
% Energy	% MSEDCL Consumption in campus	36.52	22.40	18.59	18.01	15.60	16.82	19.15	23.48	21.40	33.62	19.61
	% Solar Consumption in Campus	63.48	77.60	81.41	81.99	84.40	83.18	80.85	76.52	78.60	66.38	80.39
Unit Rate	Rs/Unit (Overall MSEDCL Bill only)	12.96	18.54	16.97	8.20	0.38	23.81	21.87	18.05	41.84	67.45	73.86
	Rs. Unit (Solar Plant)	6.97	6.68	6.45	6.80	6.60	8.08	7.72	7.47	6.25	6.25	6.25
	Rs/Unit (Overall Campus, All Energy)	11.43	15.35	12.73	11.38	9.37	16.37	14.15	12.77	15.00	37.44	23.85



MIT Academy of Engineering

MIT Academy of Engi

Dec '18	Jan '19	Feb '19	Mar'19	Apr '19	May '19	June '19	July '19	Aug '19	Sept'19	Oct' 19	Nov' 19	Dec' 19	Jan' 2020	Feb' 2020
6336	6226	6082	7290	7324	6388	4284	4208	6330	9450	6122	6978	6050	6298	6418
424580.00	415530.00	411200.00	171900.00	-91140.00	-25660.00	124330.00	150070.00	175280.00	217460.00	178050.00	194460.00	181000.00	185510.00	188650.00
270931.00	348427.00	300425.00	385013.00	372775.00	400388.00	209019.00	243156.00	213638.00	218006.00	260331.00	256688.00	226788.00	283066.00	281216.00
43349	44044	45900	61054	59188	61685	33443	38905	34182	32852	39859	41118	34791	44002	44448
23292	23534	24406	29608	22624	30706	17276	14046	10456	9348	18946	16412	16206	22348	21824
20057	20510	21494	31446	36564	30979	16167	24859	23726	23504	20913	24706	18585	21654	22624
26393	26736	27576	38736	43888	37367	20451	29067	30056	32954	27035	31684	24635	27952	29042
695,511	763,957	711,625	556,913	281,635	374,728	333,349	393,226	388,918	435,466	438,381	451,148	407,788	468,576	469,866
24.01	23.29	22.06	18.82	16.69	17.10	20.95	14.48	21.06	28.68	22.64	22.02	24.56	22.53	22.10
75.99	76.71	77.94	81.18	83.31	82.90	79.05	85.52	78.94	71.32	77.36	77.98	75.44	77.47	77.90
67.01	66.74	67.61	23.58	-12.44	-4.02	29.02	35.66	27.69	23.01	29.08	27.87	29.92	29.46	29.39
6.25	7.91	6.55	6.31	6.30	6.49	6.25	6.25	6.25	6.64	6.53	6.24	6.52	6.43	6.33
26.35	28.57	25.81	14.38	6.42	10.03	16.30	13.53	12.94	13.21	16.22	14.24	16.55	16.76	16.18

ineering

MIT Academy of Engineering

March' 202	April' 20	May '20	June '20	July '20	Aug '20	Sept'20	Oct' 20	Nov' 20	Dec' 20	Jan' 2021	Feb' 2021
4620	2817	2646	2547	2961	3210	3134	3267	3066	2930	3219	2806
161518.00	161518.00	161518.00	142760.00	142760.00	147350.00	146310.00	148130.00	145380.00	144830.00	147580.00	141940.00
346856.00	311963.00	313219.00	203931.25	210750.00	164637.50	233806.25	210612.50	241300.00	261556.00	267288.00	290269.00
54850	49914	50115	32629	33720	26342	37409	33698	38608	39425	41974	45194
36986	40820	40070	24390	23878	16046	26802	22970	29018	27878	26606	30718
17864	9094	10045	8239	9842	10296	10607	10728	9590	11547	15368	14476
22484	11911	12691	10786	12803	13506	13741	13995	12656	14477	18587	17282
508,374	473,481	474,737	346,691	353,510	311,988	380,116	358,743	386,680	406,386	414,868	432,209
20.55	23.65	20.85	23.61	23.13	23.77	22.81	23.34	24.23	20.24	17.32	16.24
79.45	76.35	79.15	76.39	76.87	76.23	77.19	76.66	75.77	79.76	82.68	83.76
34.96	57.34	61.04	56.05	48.21	45.90	46.68	45.34	47.42	49.43	45.85	50.58
6.32	6.25	6.25	6.25	6.25	6.25	6.25	6.25	6.25	6.63	6.37	6.42
22.61	39.75	37.41	32.14	27.61	23.10	27.66	25.63	30.55	28.07	22.32	25.01

MIT Academy of Engineering

249296

March '21	April '21	May '21	June '21	July '21	Aug '21	Sep-21	Oct-21
3047	2929	2748	2579	2748			
147040.00	157732.00	155472.00	175646.00	155485.00			
289088.00	310244.00	297625.00	245338.00	211406.00			
46254	49639	47620	39254	33825			
29870	37172	36300	25432	18822			
<b>16384</b>	<b>12467</b>	<b>11320</b>	<b>13822</b>	<b>15003</b>	<b>0</b>	<b>0</b>	<b>0</b>
<b>19431</b>	<b>15396</b>	<b>14068</b>	<b>16401</b>	<b>17751</b>	<b>0</b>	<b>0</b>	<b>0</b>
436,128	467,976	453,097	420,984	366,891	-	-	-
15.68	19.02	19.53	15.72	15.48	#DIV/0!	#DIV/0!	#DIV/0!
84.32	80.98	80.47	84.28	84.52	#DIV/0!	#DIV/0!	#DIV/0!
48.26	53.85	56.58	68.11	56.58	#DIV/0!	#DIV/0!	#DIV/0!
6.25	6.25	6.25	6.25	6.25	#DIV/0!	#DIV/0!	#DIV/0!
22.44	30.40	32.21	25.67	20.67	#DIV/0!	#DIV/0!	#DIV/0!